The Daily Sentinel.

VOL. V. RALEIGH, N. C., MONDAY EVENING, JUNE 13, 1870. NO. 253

WHOLESALE & RETAIL GROCERS.

W. H. JONES & CO.,
AUCTION
AND
COMMISSION MERCHANTS.
RALEIGH, N. C.
sept 27-tf

FOR SALE.
50 Reams wrapping paper.
W. H. JONES & CO,
Com. Merchants.
ap 8-tf

FOR SALE.
N. C. Shirting and Cotton Yarn.
W. H. JONES & CO.
Com. Merchants.
ap 24-tf

DICKSON COTTON SEED.
For Sale. Just in time for planting.
W. H. JONES & CO.
ap 9-tf Auction & Com. Merchants.

FOR SALE.
A large, fine, Comfortable Family Carriage, in first rate condition, and will be sold low for cash.
W. H. JONES & CO
my 28-tf Com. Merchants.

N. C. HAY FOR SALE.
my 28-tf W. H. JONES & CO.

FOR SALE.
50 Sacks N. C. Flour
25 Bbls., very cheap Flour,
25 " best family do.
my 28-tf W. H. JONES & CO.

W. C. STRONACH & CO.

GROCERS,

52, FAYETTVILLE ST.,

HAVE IN STORE' A LARGE STOCK OF Heavy and Fancy Groceries, probably the best assorted in the City.
feb 9-tf

N. C CUT HERRINGS, BY THE BARREL or retail
my 23-tf W. C. STRONACH & CO.

FAMILY LARD IN BUCKETS AND KEGS, received to-day.
my 23 tf W. C. STRONACH & CO.

WHITE DRIPS IN 5 GALLON KEGS
Crushed, Soft "A" and Extra C. Sugars.
FRESH CANDIES,
Sugar Cured Breakfast Strips,
HEAVY BULK SIDES.
Liverpool Salt.
DELAWARE SYRUP,
Received to-day.
June 3-tf W. C. STRONACH & CO.

17 BOXES SPANISH FLOAT INDIGO.
5 Cases Concentrated Lye and Potash.
60 Boxes Toilet Soap.
26 Cartoon's Wax and Parafine Candles.
W. C. STRONACH & CO.
my 31-tf. 52 Fayetteville Street.

IMPORTANT.
FEED YOUR STOCK.
Another arrival of that excellent Timothy Hay. No weeds, no Broom Straw, but *pure* Hay. 100 bales for sale by
my 19-tf UPCHURCH & DODD.

LIME, LIME, LIME.
A new supply of Lime, at
my 19-tf UPCHURCH & DODD'S.

SALT, SALT, SALT.
Genuine Liverpool Salt at
my 19-tf UPCHURCH & DODD'S.

MOLASSES.
New and old crop Cuba Molasses, at
my 19-tf UPCHURCH & DODD'S.

SOAPS, SOAPS, SOAPS.
American Honey Toilet Soaps,
German " " "
Laundry " "
At
my 19-tf UPCHURCH & DODD'S.

SMOKING TOBACCO.
Genuine Durham Smoking Tobacco, Wholesale and Retail, at
my 19-tf UPCHURCH & DODD'S.

TIMOTHY HAY.
One hundred bales of Pure Timothy, made in New York State. Just received and for sale by
my 13-tf UPCHURCH & DODD.

HERRINGS, HERRINGS.
Nice lot of N. C. Cut Herrings just received at UPCHURCH & DODD'S.
my 19-tf

MARYLAND SUGAR CURED HAM'S,
Maryland Canvassed Hams,
Sugar Cured Breakfast Strips,
Another Lot of Superior Smoked Beef,
Buffalo Tongues the best ever offered in this market.
Just received
my 21-tf at A. D. TAYLOR'S.

SPICED OYSTERS.
Fresh Lobsters (Star Brand.)
English Chow Chow,
Messina Oranges,
At
my 21-tf A. D. TAYLOR'S

IF YOU WANT PURE WHISKEY, WINES, Gins, &c, at low prices, buy of
A. D. TAYLOR,
my 21-tf No. 12, Fayetteville St.

MARCOM & ALFORD,

RED FRONT, SOUTH SIDE

Hargett St., Raleigh, N. C.

ARE RECEIVING, TO-DAY.
Flour, of various grades,
Mocha Coffee, the best ever offered in this market, try it
Java Coffee,
Laguira Coffee,
Rio Coffee,
Ex. C, Sugar,
C. Sugar,
P. R. Sugar,
Sole Leather,
Upper Leather,
Crackers,
Cheese,
Kerosene Oil,
Tobacco by the Box, Genuine Durham Smoking Tobacco, &c., &c., &c.
dec 8-tf

WE OFFER LOW FOR CASH :
25 Bbls., Sugar assorted.
25 Sacks Coffee
100 Bushel White Corn Meal.
50 Bbls., Cotton Seed Meal.
50 " Flour assorted.
SANDERS & MONIE.
ap 16-tf

F. C. CHRISTOPHERS,
DEALER IN
FAMILY GROCERIES,
NORTH SIDE OF MARKET SQUARE,
[Stone Building recently occupied by Jeff. Fisher.]
RALEIGH, N. C.,

HAS JUST RECEIVED A NICE LOT OF Family Groceries: N. C., Va. and Western Bacon, North Carolina and Baltimore City Lard, A superior lot of North Carolina Flour. Also Corn, Meal, Mackerel by the kit, and Mullets by the barrel and in small quantities to suit families. Also Superior Western New York
DAIRY BUTTER,
Which I will keep on hand regularly. Call and examine it oct 8-dtf

BRICK, BRICK.
I am now making brick in large numbers. Builders and parties wishing to buy would do well to apply to me before purchasing elsewhere. Address, care W. C. STRONACH & Co, who have authority to make contracts for me.
my 10-tf NORTON ALLCOTT.

WHOLESALE & RETAIL GROCERS,

GULLETT'S STEEL BRUSH GIN.

COTTON GINNED ON THIS GIN WILL command a higher price in this or any other market, than that ginned on any other Gin. To those desiring to purchase Gins I would respectfully refer them to the following named gentlemen, who are Cotton Factors, viz :
L. H ADAMS,
LYNN ADAMS,
UPCHURCH & DODD,
SANDERS & MONIE,
A. M. McPHEETERS,
and also, to Planters who are now using them viz :
JEFF. FISHER,
M. A. BLEDSOE,
LUCIUS SANDERS.
There is one on exhibition at my store.
G. T. STRONACH,
my 20-tf Agent.

GROCERIES,
100 Bbl. Fish, all kinds,
100 " Flour,
2,000 lb. N. C Hams,
6,000 " Western Bacon,
50 Sacks Salt,
Just received,
my 20-tf G. T STRONACH.

FISH, FISH, FISH.
Daily arriving, direct from the Fisheries :
Kit Mackerel,
½ Bbl. "
¼ " "
the largest stock in the City.
½ Bbl. Cut Herrings N. C.
" Roe " "
" Cut " "
warranted full count and safely packed.
SHORE HERRINGS.
Eastern "
Labrador "
Save your Bacon and eat fish, cheap for cash.
June 3 t G. T. STRONACH.

A. G. LEE & CO.

WHOLESALE GROCERS & COMMISSION MERCHANTS.

MARKET SQUARE,

RALEIGH, N. C.

1,500 BUSHELS PRIME WHITE CORN just received.
A. G LEE & CO.

50 Barrels various grades of Flour.
A. G. LEE & CO.

5,000 Pounds Bulk Sides and Shoulders.
A. G. LEE & CO.

50 Barrels Mess Pork, choice Molasses, old and new crop in hogsheads and barrels, very low. 30 kits Family Lard—Leaf, Choice.
A. G. LEE & CO.

100 Bales Clean Western Hay, just arrived, Cheap—send in orders.
A. G. LEE & CO.

OLD NASH BRANDY on assignment.
A. G. LEE & CO.

FINE APPLE BRANDY just received.
A. G. LEE & CO.

N. C. CORN WHISKEY, in barrels, good and cheap.
A. G. LEE & CO.

LEACH BROTHERS,

Grocers & Commission Merchants,

SOUTH EAST MARKET SQUARE.

Raleigh, N. C.

WE shall offer through the Summer a well selected assortment of goods in our line on reasonable terms to cash buyers.
Our stock is kept complete with fresh goods received daily, and our customers can have their orders filled with the *best goods at the lowest prices*.
We do a live business, and have no *old high priced* goods to offer the public.
The following goods have been bought in the past ten days and are now in store :
25 Bags Rio Coffee,
10 Mats Old Gov. Java,
5 Bags Laguyra, Coffee,
25 Bbls Sugars all grades,
25 " Molasses,
5 Hhds. "
150 Barrels Flour,
5,000 Lbs. Bacon Baltimore and North Carolina,
50 Boxes Candy,
20 " Raisins,
100 " Laundry Soap,
25 " Lemon Biscuit,
25 Barrels Soda do.
10 Cases Brandy Peaches,
10 " Bi, Carb Soda in Packages,
10 Kegs " " " " Bulk,
20 Doz. Yeast Powders,
100 " Shoe Blacking,
20 " Concentrated Lye,
20 " Axle Grease,
40 " Cans Snuff
10 Boxes Tobacco,
100 Lbs. Durham,
150 Bunches spun Cotton,
2,000 Yards Sheeting,
Tin Ware,
Woodenware,
Hardware,
&c, &c, &.
my 30-tf LEACH BRO'S.

ALBERT B. SMITH, J. M. BROUGHTON.

LOOK OUT FOR

SMITH & BROUGHTON'S.

NEW STORE,

NEW GOODS,

NEW AND LOW PRICES.

(JEFF FISHER'S OLD STAND.)

NO. 3, NORTH MARKET SQUARE.

We have just received a new and choice stock of Goods, consisting of
FAMILY GROCERIES,
DRY GOODS,
BOOTS & SHOES,
HARDWARE CUTTLERY,
HOLLOWWARE,
In fact everything that is usually found in a First Class Grocery store.
We intend to keep nothing but goods of the very best quality.
Our Friends and the Public generally, are respectfully invited to give us a call, AND THEY WILL NOT REGRET IT.
april 2-1w

The Daily Sentinel.

JOSIAH TURNER, Jr., EDITOR.

DEATH OF QUEEN ELIZABETH.

BY JOHN QUILL.

Queen Elizabeth is dead It doesn't make any difference how we got that information. This is none of our fight—this quarrel between the Associated Press and its rival. We've received the news, and that's enough. She died 268 years ago the 24th of last month. She survived until the vital spark had fled, and then she saw it was of no use resisting the inscrutable decrees of fate, and so her unfettered soul took its flight into the mysterious void, and set tled down in that bourne from which no traveller returns unless he has a mission to jerk chairs around and rap on tables for the benefit of mediums and other long haired, wild eyed lunatics.

Queen Elizabeth was a virgin—a vergin' on seventy; and yet the fire gleamed as brightly as ever in her cream-colored eye, and the delicate sheen of her finely-tinted maroon nose contrasted as forcibly as in her youth with the alabaster of her brow; and the plugs in her teeth were just as valuable as when gold was at 156.

She died without ever having read the *Sunday Dispatch*, and without making the acquaintance of John Quill. The physicians attributed her untimely end to this in a great measure; and upon reflection it does seem somewhat rough on her. But it couldn't be helped. All the human race cannot be equally blessed. Alexander the Great met the same unhappy fate.

But, still, she had no small vice. She did not smoke or chew or belong to the society for the promotion of cruelty to animals. And when she swore, she never descended to the vulgarity of Horace Greeley—Queen Elizabeth didn't. When she used profanity she gave it with a finish, an elegance, a delicate airy grace, and infused into it a certain luxurious abandon, and rounded it on carefully at the corners, and dressed it up with well selected poetical adjectives, so that it sounded like a strain from some sweet singer—like some sweet singer straining herself, in fact. And she had red hair.

Her chignon was burglar proof. And often in the dim twilight of evening, when the sun had sunk to rest, when the western sky was filled with tender radiance and lambent light, and the bulbul wooed the rose in the back yard, she would sit down and play a few notes upon her harpsichord, or write a Latin hymn or an essay on the Harrison boiler. She was supposed to be the author of "Rock me to Sleep, Mother," and "Beautiful Snow," and "Five o'Clock in the Morning." But nevertheless she was a very estimable woman, and with all her faults we love her still—better, indeed, still than if she was fooling around.

Queen Elizabeth was not proud. She always insisted upon cleaning her own teeth, even if she was a queen; and she always did it once a week, every Sunday morning, with her own tooth brush. What a lesson does this teach to those who are vain and haughty and belong to the bon ton! She never forgot that she was mere perishable dust, and that the sheep and the silk worm wore her fine clothes long before she got them. She read every Sunday-School book that taught these facts; and she once trod on Sir Walter Raleigh's cloak to remind him of them, because he was so set up with his fancy cassimeres. She said upon her death bed that Lydia Thompson need not learn this lesson, because it had no moral for those who browsed around in nature's simple garb.

Queen Elizabeth was not sorry to die. She foresaw that George Francis Train was coming to England, and she said to her physicians that she would prefer the enduring peace of the cold and silent grave to three weeks of George and the Alabama claims controversy and the Schleswig-Holstein question all at the same time.

Her last words were, "Kill Horace Greeley before he has a chance to write "What I Know About Farming." There was not a dry eye in that second story front room. Everybody was thinking how impossible it was to carry out her dying request and to escape so much misery.

But she has gone now; she has left us; we shall see her no more. Perhaps it is for the best. She was a vigorous woman; and if she had lived she might have come to America, and lived in Philadelphia, and we might have given her offence, and she might have pranced around here and flogged us like the very nation. For she was a woman who followed closely in all the prevailing fashions. And so we are glad she is dead, and has four tons of marble planted on her grave to hold her down. Rest in peace, old girl! Rest in pieces!

CONGLOMERATE INCONGRUITY.—A "conglomerate incongruity" is the happy description given by Hon. S. S. Cox, of the northern reconstruction law to enforce the Fifteenth amendment. Here is an enumeration of the beauties of the law which served Mr. Cox the purpose of as many texts :

1. It is so full of penal clauses as to be ridiculous and ineffectual.

2. It is so full of spite as to be promotive of litigations and persecutions.

3. It is so general in its terms that no information of indictment could be drawn upon its provisions, and therefore it is a fraud upon the public and the accused.

4. It destroys jury trial.

5 It is so partisan that it discriminates in favor of the black against the white.

6. It is so unmindful of the Constitution that it compels State officers to enforce Federal laws.

7. It is so vengeful that it would fill jails and accumulate fines beyond the capacity of masonry to immure the prisoners or the people to pay the sums.

8. It creates a class of paid Government counsel, furnishes fees for them from the pockets of our constituents, and thus increases taxes, while it fills the nation with a horde of detestable spies and informers.

9. It begets a conflict between state and federal authorities, and by throwing the sword into the federal balance seeks by military power to overawe and control the elections of the States, and while aggrandizing power in the federal government, destroys the form, structure and genius of the federal government.

By a close and logical exposition of the law, he made good every one of these propositions.

Rev. Gin-and-Milk Smythe has opened a church on his own hook in New York. When he made his first appearance, his congregation greeted him with three cheers. All this in the godly city of New York!

The average of immigrants arriving at New York last week was 2,000 per day.

MISCELLANEOUS.

$1000 WORTH FINE PICTURES.
TO BE
SOLD AT COST!

HAVING A VERY LARGE STOCK ON HAND of Chromos, framed and in sheets; German Lithographs; American Lithographs, colored; American Lithographs, plain and fine steel Engravings, we have determined to offer them at ORIGINAL COST for the next thirty days. A rare opportunity is here offered for families to supply themselves with these pleasing and instructive parlor ornaments, and the Ladies and every body else are invited to call and make their selections from the following

CATALOGUE :

VIENNA CHROMOS IN WALNUT FRAMES.

Return from the Viniard,	Size 31 x 40
Winter	32 x 36
Harvest	30 x 40
Autumn	32 x 36
The good-night Kiss	32 x 36
Mount Pellaine	20 x 28
Wolf Ganse	19 x 26
Lago Maggiore	18 x 26
Mount Blanc	20 x 26
Winter	18 x 24
Dutch Harbor	18 x 24
Lake Geneva	22 x 31
Rest in the Meadow	20 x 26
Cottage near the Lake, 4 cantons	26 x 34
Foreign Fruits	29 x 35
Strawberry Gatherers	22 x 26
The Three Friends	18 x 22
The Finishing Touch	19 x 24
Haying Time & Milking time (companion)	21 x 29
Hearing the Lesson	20 x 24
Preparing for School	20 x 24
The Lecture	24 x 27
The Hunters Return	24 x 27
Bopeep	21 x 25
Choice Fruit piece	16 x 22
Before the Wedding	16 x 19
The two Friends (by Prang)	17 x 20
Wallausee	17 x 22
The Confidant	12 x 22½
Awakening	12 x 16
Expectation	10 x 14
Ratcatchers (companion pieces)	10 x 14
Wetterhorn }	
Wetterhorn, } "	13½ x 16½
First Lesson in Music	12 x 14
Breakfast party	16½ x 14
Feeding the Chickens	13 x 16
On the Beach at Long Branch	10 x 12
The Golden Egg	10 x 12
Group of Ducklings by Prang	12 x 14
Scotch Hunter	10 x 12
Feeding the Geese	10 x 12
Feeding the Birds	10 x 12
The Gleaner	10 x 12
Feeding the Lamb	10 x 12
After the Mouse	10 x 12
The old Dutchman and his wife, companions.	10 x 12
Preparing to Shave	10 x 12
Counting the Minutes	10 x 12
Poultry yard (A)	7 x 10
Poultry yard (B)	7 x 10
Poultry yard	9 x 11
Scotch Hunter	10 x 12
The Milkmaid	10 x 12
The old Gardner	10 x 12
Hush! they are asleep	8 x 10

CHROMOS IN SHEETS NOT FRAMED.

Inthall No. 1 and No. 2	16 x 21½
Jungfrau	16½ x 22
Hohn Goell	17½ x 22
Tells Chapel	19 x 27
Lake, 4 Cantons	19 x 23
Lake Negra	19 x 29
Uri Rothstick	20 x 28
Lake Tegera	23 x 28
Winter by Zimmerman	17½ x 26
Waterfall near Turney	21 x 28
Wolfyungsee	18 x 25½
Castle of Melk	17 x 25½
Berner Highlands	19 x 26
Lake Naemie	21 x 27½

GERMAN LITHOGRAPHS.

Tempest in the Mountains	30 x 35
A Village in Rain	30 x 35
Rutting Season of Deer	30 x 35
The watering place	30 x 35
The Chamois Hunters Visit	30 x 35
Golden Vulture and Chamoise	30 x 36
Wild Boars surprised by Wolves	30 x 36
A dead Stag discovered by Wolves	30 x 36

COLORED AMERICAN LITHOGRAPHS.

American country Life (Spring)	22 x 29
" " " Summer	22 x 29
" " " Autum	22 x 29
Evangeline	22 x 28
Shakespear and the Muse	22 x 28
Hope	22 x 28
Erin Farewell	22 x 28

SPLENDID STEEL ENGRAVINGS.

Thine Own	26 x 34
Fondly Saying	26 x 34
Gone	26 x 34
Mothers Blessing	26 x 34
Manifest Destiny	26 x 34
Facing the Enemy	23 x 27
Polly	18½ x 22½
Lucy	18½ x 22½
Empress Eugenie	20 x 28
First Prayer at Valley Forge	25 x 31
Washingtons last interview with His Mother	21 x 9
The Return from Hawking	24 x 31
They Strewed the sacred spot with Flowers	19 x 24

AMERICAN LITHOGRAPHS NOT COLORED.

The Frugal Meal	18 x 24
Martha Washington	22 x 28
George Washington	22 x 28
Gen U. S. Grant	18 x 24
Time of War	24 x 31
In the Highlands	22 x 28
Dr. Kane at the graves of Sir. John Franklins men	2? x 28
The Return of the Wanderer	24 x 30
Waiting for the Ferry Boat	24 x 30
The Drive	22 x 28
Home from the War	24 x 30

H. T. CLAWSON & CO.
June 4-1m

500 SUNDOWNS and Seasides,
At
ap 16-tf MRS. ŒTTINGER'S.

RIBBONS at
ap 16-tf MRS. ŒTTINGER'S.

THE most fashionable bay
At
ap 16-tf MRS. ŒTTINGER'S.

EVERYBODY is treated with politeness at
ap 16-tf MRS. ŒTTINGER'S.

150 TYROLIAN Hats,
At
ap 16-tf MRS. ŒTTINGER'S.

SO Call and buy your Bonnets and Hats at
ap 16-tf MRS. ŒTTINGER'S.

200 JESSIE Hats,
At
ap 16-tf MRS. ŒTTINGER'S.

400 BREWSTER, Princess, Clarence, Stilla, Vida, Pinar, Viola, Snez and last but not least.
500 SHOO FLY HATS,
with a number of other popular styles at
ap 16-tf MRS. ŒTTINGER'S.

MORE Hats and Bonnets just received.
At
ap 16-tf MRS. ŒTTINGER'S.

ASA BIGGS. W. N. H. SMITH.

BIGGS & SMITH,
COUNSELLORS
—AND—
ATTORNEYS AT LAW,
No. 48 BANK STREET, (up stairs.)
20 DOOR FROM MAIN STREET,
my 28-1m NORFOLK, VIRGINIA.

10 BBLS. IRISH POTATOES, Comprising the choicest varieties, suitable for table or seed, received to-day.
June 7-12 W. C. STRONACH & CO.

BALTIMORE ADVERTISEMENTS.

MALTBY HOUSE,
BALTIMORE, MD.
C. R. HOGAN..............Proprietor.
REDUCTION OF FARE.

IN consideration of the general decline in cost of all necessaries appertaining to Hotel Keeping, the price of Board will be Reduced on and after January 1st. 1870, to

$2.50 Per Day,

being determined that nothing will be left undone in the future to make the "MALTBY" what it has been in the past—second to none in the city.
feb 28-1y

TAYLOR'S HOTEL,
(EXCHANGE PLACE),
JERSEY CITY, NEW JERSEY,
Opposite N. J. R. R. Depot
On the European Plan—Open at all Hours.

THE UNDERSIGNED BEGS TO DIRECT public attention to the fact that this Hotel has been thoroughly renovated, re-painted and re-furnished throughout; contains over 200 well ventilated rooms, heated by steam; Ladies' and Gents' dining room (*a la carte*,) Ladie's parlors and dressing rooms, with every convenience for the traveling public.
The Hotel is FIRST CLASS in every respect, and will be so maintained at all times.
The Ferry Boats run at all hours, day and night.
LYMAN FISK, Proprietor.
Late of the Stevens House, Broadway, N. Y.
feb 28-d6m

PETERSBURG ADVERTISEMENTS.

WHOLESALE
TRADE.

SPRING 1870.

JORDAN & CARR
PETERSBURG, VA.,
Offer to the merchants of Virginia, North Carolina and Tennessee one of the largest and most complete stocks of
DRUGS, MEDICINES,
CHEMICALS, PAINTS,
OILS, DYE STUFFS,
Window-Glass, Glassware, Varnishes, Brushes, Perfumery, Fancy Articles, &c., &c., to be found south of New York. Call and examine their stock.
ap 18-tf

TO THE MERCHANTS OF NORTH CAROLINA.

WYCHE, PARKER & CO.

No. 69, SYCAMORE STREET.

Petersburg, Va.

IN Calling, your attention to our Stock of Boots and Shoes, for the Spring of 1870. We desire to return our thanks for the liberal manner in which our efforts to establish a first class Wholesale Shoe House in Petersburg, have been met and to assure you that no exertion on our part, will be spared to merit your favours in the future.
Possessed of long experience in our business ample means and a determination to succeed, we feel justified in asserting that we can and will offer inducements to purchasers unsurpassed by any house South of Boston.
Having had twenty years experience in the trade and having during that time had immediate dealings with the manufacturers, we are enabled to have the greater part of our Stock made to order, thereby giving the consumers the advantage over AUCTION and COMMISSION House goods which are generally of an inferior quality.
WE SOLICIT AN EXAMINATION OF OUR STOCK.
TERMS LIBERAL.
WYCHE, PARKER & CO.
mar 25 3m

FRESH ARRIVALS OF

SPRING & SUMMER GOODS.

HAVING REMOVED AT LAST TO MY NEW Store (D C Murray's old stand) I am now opening an entire new stock of Spring & Summer Goods, which I now present to my friends, customers and the public generally, comprising a full assortment of
LAWNS, JACONETS,
CHALLIES, PRINTED DELAINES,
CALICOES, CALICOES, CALICOES,
BLEACHED AND UNBLEACHED DOMESTICS,
STRIPED AND PLAID HOMESPUNS,
HICKORY SHIRTINGS,

A FULL LINE OF NOTIONS,

HOSIERY GLOVES AND TRIMMINGS,
HEMSTITCHED, TAPE BORDERED AND LAWN HANDKERCHIEFS.
RIBBONS, TRIMING VELVETS,
JACONET, CAMBRIC, CHECKED MUSLIN AND NAINSOOKS.
BOOTS AND SHOES FOR GENTS, LADIES, MISSES AND CHILDREN.

GENTS FURNISHING GOODS,

TRUNKS, VALISES, AND SATCHELS,
&c., &c., &c.
My stock having been purchased at the lowest Cash figures I am determined to sell as cheap as the cheapest (if not cheaper) for Cash only. All I ask is to give me a call and satisfy yourselves.
M. ROSENBAUM,
D. C. MURRAY'S
ap 13-tf Old Stand.

NOTICE.

THE ANNUAL MEETING of the Hillsboro' Coal Mining and Transportation Company will be held at the Company's Office, in Greensboro', N. C. on the 13th day of July, 1870.
my 31-dtl&w5t. A. BETHEL, Secretary.

HERO

HERO FRUIT JARS,
At
my 30-tf T. H. BRIGGS.

CROCKERY AND GLASSWARE.
A fine assortment,
At reduced Prices.
June 6-tf T. H. BRIGGS.

MISCELLANEOUS

WANTED.—EVERYBODY CAN GET RICH Article entirely *new and Staple*. Agents wanted in every town. *First* applicants secure preference. Address Hughes & Hughes, 31 High St., Louisville, Ky.
my 7-1m

PARING, CORING AND SLICING Machine, Four turns to an Apple. Sold at Stores in. B. Whittemore, Manufacturer, Worcester, Mass.
my 7-1m

SALESMEN WANTED.—A FEW ENERGETIC young men to travel, $75 00 per month the first year and expenses. Address with stamp for particulars.
J. W. BOGART & CO.,
my 7-1m Galaway, N. Y.

YOUR ATTENTION
is CORDIALLY INVITED to the
"Henderson County, Kentucky Land Sale"

GRAND PRIZE SCHEME

Regularly, CHARTERED by the Legislature of Kentucky, and endorsed and recommended by every leading official in the State, and over 500 of her most prominent citizens. This splendid scheme embraces.

511 PRIZES. $314,320

Comprising *one thousand acres* of the richest river-bottom tobacco *farms* in the wealthy county of Henderson, Kentucky, with all their appurtenances.

CAPITAL PRIZE, $150,000 00
SMALLEST PRIZE, $80 !

Also about $20,000 in GREENBACKS, the rent money of the property for the years 1869 and 1870 to be distributed to the winners of the *first seven* prizes respectively. Rent for 1869, was $12 per acre.

Tickets Five Dollars.

The Drawing will *positively* take place JULY 4th, 1870, at MASONIC TEMPLE, LOUISVILLE KY. Hundreds of the best citizens, have given unqualified certificates and endorsements of this *magnificent enterprise*.
Every dollar invested by ticket holders, is held in trust by the commissioners appointed by the Legislature, until the drawing takes place and prizes are delivered. Income of the property for last 15 years has averaged

$30,000 A YEAR.

In order to have your tickets properly registered, buy AT ONCE of your nearest club agent, or remit to either of the following *financial Agents*, who will furnish full descriptive circulars :
L. H. LYNE, Cashier of Farmers' Bank, Henderson, Ky.
R. B. ALEXANDER, Commercial Bank, Louisville, Ky.
JOHN C. LATHAM, Pres. Bank Hopkinsville, Ky.
JAMES L. DALLAM, Commercial Bank, Paducah, Ky.
R. G. THOMAS, Cash, Obs. and Reg't'r Lexington, Ky.
W. B. TYLER, Cashier Deposit Bank, Owensboro, Ky.
SEMONIN, DIXON & CO., Evansville, Ind.
Good Club Agents wanted everywhere.
my 7-1m

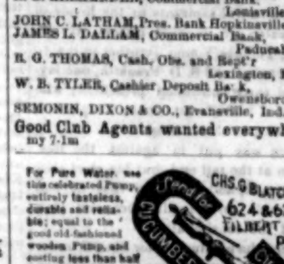

my 7-1m

GRAND RAFFLE & SALE OF Real Estate and Personal Property, at CASSVILLE, GA., JUNE 1ST, 1870.
PROPERTY VALUED AT $44,000 RAFFLED AT $25,000.
ONLY $1 PER CHANCE!
THIS PROPERTY CONSISTS IN PART OF A general assortment of merchandise, valued at $8,000; store-house, 60x24 (new,) $1,800; 2 dwelling houses and improvements, all new, $1,000 each; lot of furniture $1,000; 400 bushels of corn, 100 sacks flour, 6,000 pounds bacon, 24 town lots in center of town, horses, cows, &c., &c.
This property and other property not included, is valued at Forty-four Thousand Dollars, is to be raffled for at Twenty-five Thousand Dollars. Every chance, or ticket, warranted and guaranteed a prize valued from One Dollar up to One Hundred, to Two Hundred, to Eight Thousand Dollars. *No Blanks*—Twelve disinterested men will conduct the Raffle, and see that each and every one, whether present or not will have an equal and fair showing. Each agent will be informed of the result of the Raffle next day after it comes off.—Refer to Officers of Bartow county, and citizens Cassville. Liberal per cent. offered agents.—Agents wanted in every County and State. Enclose Stamp. Orders for all Tickets and all communications must be addressed to
L. Q. SMITH & CO.,
Managing Agents, Cassville, Ga.
mar-17d&wtf.

TOMES, MELVAIN & CO.
No. 6 Maiden Lane, New York.
IMPORTERS OF
GUNS, FINE CUTLERY,
DRUGGISTS' SUNDRIES,
MILITARY AND FANCY GOODS
SOLE AGENTS FOR
Westley Richards' Breach-Loading Fowling Pieces, Eley's Cartridges for B. L. Guns,
WADS, CAPS, &c.
General Agents for the
U. S. "CARTRIDGE CO.," LOWELL, MASS.
Manufacturers of all kinds of
METALIC CARTRIDGES FOR RIFLES, PISTOLS, &c.

DERINGER PISTOLS.
I have this day appointed Messrs. TOMES, MELVAIN & CO., SOLE AGENTS for the sale of my Pistols in the City of New York. Dealers can obtain them of Messrs. Tomes, Melvain & Co. at my lowest wholesale rates, and my full guaranty accompanies every Pistol of my manufacture sold by them.
HENRY DERINGER,
Philadelphia, Aug. 26, 1863,
TOMES, MELVAIN & CO.
SOLE AGENTS, 6 MAIDEN LANE, N. Y.
mar 24-d&wootf

A PROCLAMATION

By His Excellency the Governor of North Carolina.

Executive Department of N. C.,
RALEIGH, June 6th, 1870.

WHEREAS, Official information has been received at this Department, that a vacancy exists in the representation from this state in the Congress of the United States, caused by the resignation of Hon. JOHN T. DEWEESE, a member of the House of Representatives from the 4th Congressional District, composed of the counties of Wake, Franklin, Granville, Orange, Johnston, Nash, Chatham and Warren,

Now therefore, I, W. W. HOLDEN, Governor of the State of North Carolina, by virtue of authority vested in me by law, do issue this Proclamation, ordering an election to be held in the various counties composing said District, on the first Thursday in August next, for the purpose of filling the unexpired term of the said JOHN T. DEWEESE. It is further ordered, that said election be held in all respects in accordance with existing laws.

Done at our City of Raleigh, this 6th day [L. S.] of June, 1870, and in the 94th year of our Independence.

W. W. HOLDEN, Governor.

By the Governor :
W. R. RICHARDSON, Private Secretary.
June 7-td

MISCELLANEOUS.

1870. NEW GOODS! 1870.

A. CREECH,
Wholesale and Retail Dealer
FOREIGN AND DOMESTIC
DRY GOODS.
DOORS OPEN DAILY AND ADMITTANCE FREE.
The worth of your money Guaranteed.

PRINTS AND DRESS GOODS!
A fine assortment bought at panic prices and will be sold for much less than they have been since the war. Step in at Creech's and look at his dress goods you will find them new, pretty and cheap, and save time and money.

GOODS FOR MEN & BOYS WEAR.
The best assortment in the City, consisting of Cassimeres, Tweeds, Kentucky Jeans, Cottonades and Linen Goods. Just the goods for Summer. Always come to CREECH'S if you wish to get suited in price, style and quality.

DOMESTIC GOODS!
We always keep a good assortment; in fact CREECH'S is just the place to buy them at. Will you do me the favor to come and look.

SHOES! SHOES!!
For Men and Boys'; for Ladies, Misses and Children. Now when you want a pair of Boots or Shoes, just make up your mind that CREECH has got them, for he always keeps one among the best assortments in the City. Will you step in and look at them.

STRAW GOODS! STRAW GOODS!
Ladies' and Misses' Hats, trimmed and untrimmed. The spring is coming, lay aside the winter hats and bonnets; the Spring styles new; the shape has changed; no use to wear your winter hat any longer, when you can step right in at CREECH'S and find something new. Don't forget to come.

HATS! HATS! HATS!
For Men and Boys. Just received a fine assortment. Bear in mind that it is very important to protect your head, so what is the use to wear an old hat, when you can come to CREECH'S and buy a new one.

Umberellas and Parasols.
A very useful articles. Bear in mind that you need them in sunshine as well as in rain. When you want to buy come and look at CREECH'S.
A few words to my friends and customers. I told you some time ago, I intended to sell goods as cheap as any house New or Old, Large or small. I have proved my assertion to be true to thousands, and I tell the people now, that I intend to do a straight-forward legitimate business; represent goods as they are, and sell goods at inside figures on the cash basis. When shall I see you at CREECH'S CORNER?
A. CREECH.
ap 6-tf

PESCUD, LEE & CO.,
Wholesale and Retail Druggists,
14, FAYETTEVILLE STREET,
RALEIGH, N C.
(Sign of the Golden Mortar.)

New Arrivals.
CHOICE PERFUMERY AND FANCY TOILET Articles in great variety.
PESCUD, LEE & CO.,
ap 14-tf Druggists.

DRUGS, MEDICINES &c.
WE HAVE MADE LARGE ADDITIONS TO our Stock of Drugs, Medicines, Paints, Oils, Window Glass &c., &c., which we offer to the trade, and to large buyers, at the lowest market rates.
PESCUD, LEE & CO.
ap 14-tf Druggists.

NEW ARRIVALS.
CHEMICAL AND PHARMACEUTICAL PREparations, and Medicinal Specialities of established reputation, with an assortment of Fancy Goods, Tooth, Hair and Nail Brushes, Toilet Articles, Perfumery, Soaps, &c.
PESCUD, LEE & CO.
ap 14-tf Druggists.

SARATOGA SPRINGS.
SARATOGA MINERAL WATER, FRESH and Sparkling, can now be obtained at our Counter, on draught or in bottles. We receive the water direct from the Spring in Gas Tight Reservoirs lined with block tin, which preserves the purity and medicinal properties of this justly celebrated water unimpaired.
PESCUD, LEE & CO.,
ap 14-tf Druggists.

1870.
SPRING SPECIALITIES.
SEASONABLE
CLOTHING FOR MEN AND BOYS.
AT GREATLY REDUCED PRICES. OUR STOCK IS LARGE AND COMPLETE, EMBRACING ALL THE FASHIONABLE AND LEADING STYLES OF THE SEASON, AND IN FACT EVERY ARTICLE USUALLY FOUND IN A FIRST CLASS GENTS,
Furnishing Establishment.
We invite special attention to our large and very select stock of HATS, for Men, Boys and Children of every description.
SOLE LEATHER TRUNKS, VALISES, AND
TRAVELING BAGS IN GREAT VARIETY.
To our old customers it is not necessary to speak of the Superiority of the Quality, Make and Style of our goods. To others we will say give us a trial, feeling satisfied that our reputation for selling reliable and stylish goods is fully merited.
R. B. ANDREWS & CO.,
27 FAYETTEVILLE, ST.,
ap 20-tf Next door to Tucker Hall.

CABINET
FURNITURE.
THE LARGEST AND BEST SELECTED STOCK OF FURNITURE IN THE STATE, AT
A. W. FRAPS',
Corner Fayetteville and Davie Streets, next Corner below Yarbrough House, Keeps constantly on Hand,
PARLOR, DINING-ROOM,
CHAMBER AND OFFICE FURNITURE,
Sofas, Tete-a-tetes, Rocking Chairs, Chairs, Bedsteads, Mattresses, Bureaus, Wardrobes, Washstands, Extension and Dining Tables, &c., Also, a fine assortment of
Mirrors, Curtain Goods,
DAMASKS AND TASSELS.
Call and examine.
my 9-tf

For Sale.
800 CORDS OF GOOD SEASONED PINE Wood, which will be sold low for cash. Persons wishing to buy will please apply at once to
J. A. WADDILL,
Post Office Wilson's Mills,
my 18-tf Johnston County, N. C.

$25 REWARD.
I WILL GIVE THE ABOVE REWARD UPON the return to me of an old fashioned patent lever Gold Watch, made by Rochelle, in London, purchased some sixty-years ago. The minute hand is off, and one half of the rim around the handle of the case is off.
JOHN A. MOORE,
my 9-dtf Pittsboro' N. C.

GRAND OPENING OF AN ICE CREAM SALOON.
MRS. WINNA LAMPBRIGHT has made simple preparations to make an evening pass away pleasantly. She has engaged the Band at Raleigh to give a Concert on Saturday night with Grand supper.
Tickets 50 cents. Supper included.
my 31-tf.

THE SENTINEL.

JOSIAH TURNER, Jr., EDITOR

MONDAY, JUNE 13, 1870.

TERMS OF SUBSCRIPTION.

Daily, twelve months		$10 00
" six	"	5 00
" three	"	2 50
" one	"	1 00
Semi-Weekly, twelve months		5 00
" six	"	2 50
" three	"	1 50
Weekly, twelve months		3 00
" six	"	1 50
" three	"	0 75

CONSERVATIVE CANDIDATES FOR CONGRESS.

FOR THE SHORT TERM.

HON. R. B. GILLIAM,
OF GRANVILLE.

FOR THE LONG TERM.

HON. S. H. ROGERS,
OF WAKE.

CONSERVATIVE COUNTY CONVENTION.

Delegates to the Convention of the Conservative party for Wake county, will bear in mind that next Saturday is the day for meeting in this city for the purpose of nominating candidates for the county offices, and for members of the General Assembly. Let all the township delegates, who can possibly do so, be present, that a full and fair expression of the sentiments of the people may be had.

TRICKS OF THE TRADE.

It is evident that the Governor and his organ intends to inaugurate a system of false issues in the coming campaign, by giving a party character to, and greatly distorting the outrages that have been, or may hereafter be committed in the State.

The object for this is three fold: first to concentrate the League vote upon the Radical candidates and intimidate as many whites as possible and prevent them voting at all; and in the the second place, (and this is the most important consideration,) to originate an excuse for organizing armed bands of reckless, lawless partisans, in such counties as it may be thought necessary, to prevent a free expression of the public voice at the ballot box; and thirdly, to draw off the attention of the people of the State from the extravagant, blundering, dishonest administration of public affairs for the last two or three years, and the absolute necessity of a change, in our public servants, which are the real questions at issue before the people.

We deprecate this mode of tactics on the part of our opponents, and would gladly have avoided what cannot but result in real injury to our State and people, at home and abroad; but if the issue be forced upon us, as at present it seems the purpose of the Radical leaders to do, we shall not shrink from the contest, nor cease to expose the false and injurious charges against the good people of the State, whether they assume the shape of official proclamations or groundless newspaper lies and slanders. At the same time we shall not lose sight of the real issues of the canvass, nor cease to expose the fraud, corruption and mismanagement of the present administration.

We have said that the main purpose of the Governor and his party in creating the false issues, and striving to make the false impressions that they now seem bent on doing, is to create an excuse to organize throughout the State, in such counties as they may deem it necessary, armed bands of irresponsible and desperate men, ready to do the bidding of their master, for the purpose of intimidating voters and, if necessary, to break up elections, where opposition to them is likely to be successful. "Coming events cast their shadows before," and the events we have named, as embraced in the Governor's programme, are very strongly foreshadowed by certain movements in this city, and subsequent editorials in the *Standard*, to which we shall not particularly allude to-day, but shall fully expose hereafter.

But while we shall fully lay bare the nefarious plan, that it is perfectly apparent is to be inaugurated solely for the advancement of party ends, the people shall at the same time be informed as to the history of the doings of this administration, in all its departments, from its coming into power to the present time. There is plenty of time and plenty of material to work on, and we shall not shrink from the task until the election shall decide the fate of the efforts we shall put forth.

AHEAD OF THE WAGON.

We understand that "Hon." James, Jeemes or Jim Harris, has, on several occasions, in his public speeches, made the statement, in substance, that "Jo. Turner says there is nothing against him except his color." Now, we don't recollect that we have ever said any such thing; and if we have, we must have been laboring under some strange hallucination, or false information, for we believe there is a good deal against James besides the color of his skin.

We have said that the nomination of Harris for Congress was one very proper to be made *by the Radicals*; but, that he would be a proper person to represent this district in Congress, and that he has nothing objectionable about him but his color, is quite a different affair, and we expect to make this manifest before the campaign shall be over.

James is a very proper candidate for the Radical party, but he won't do to send to Congress, as we expect to show.

THE RADICAL CONVENTION SATURDAY.

It is not our purpose to attempt a description or report of the proceedings of the Radical County Convention, held here on Saturday; it was beyond description and impossible to *report*. A relation of some of the incidents must serve as an index to the character of the meeting and its proceedings, and even these we are not capable of reproducing in all their grotesque ludicrousness and unpaintable comicality.

After the organization of the meeting, a Committee was appointed to recommend candidates. While this Committee was out, some of the loyal were delivered of speeches; among the rest, James Harris was delivered of a long one, which seemed to give general, but not universal satisfaction. One of his hearers, (John Jones, the Barber,) wanted to know what became of that thousand dollars that Dewerse paid him for the Congressional nomination. James, like Peter of old, "denied with an oath," that he ever got the thousand dollars at all.

"Then where did you get the money to build that fine house?" asked one in the crowd, and James didn't answer.

There was a good deal of earnest wire working in regard to the nominations.—Tim Lee was highly provoked at what appeared to him a "*clique*" opposition to him, but he had to swallow his mortification, until the nominations were over, and then didn't he shin 'em!—It was indeed refreshing to see how he made the fur fly. He just gave the *clique*, as he called them, (Richardson had got *tired* and was lying down over at Pope's,) to understand that, while he didn't mean anything personal, individually, he didn't ask the "whole bilin' of 'em a d——n bit of odds." That his strength lay in the county, and he'd show it to them.

But the committee reported and then began the fun in earnest. "Rotsting Dick" was nominated for the Senate, but such a perfect shower bath did the announcement prove, that a friend of his, who happened to be on the spot so opportunely that it looked like he was placed there expressly for this contingency, promptly withdrew his name. So the names of Esq. Hodge and Judge Olds were put in nomination and the Judge got it!

Then came the Commons. The names of the successful aspirants to the honor of being beaten are, Stewart Ellison, W. W. Morgan, Thomas Young, (brother-in-law to the Governor,) and S. D Franklin, one layman and three bob-tailed preachers; who have had a "call," but look, at present, very much like Jonahizing.

Allegre was put in against the Rev. Franklin at the tail end, but his *shirt shirt* was too short, and he found that he had sold himself for a small price and then failed of the consideration.

Tim got the nomination for Sheriff, under a pretty heavy protest; but the Convention *could not* swallow uncle Handy on account of his spectacles, or something else, and substituted Logan, whose surname is Harris, who wanted the place just to hold an inquest over the dead body of Democracy next August.

Logan and Pike are *too* sweet on the Democracy.

We are sorry for uncle Handy, for he is a clever "old colored gentleman, all of the olden time," and hasn't been properly appreciated, while Logan has been greased and greased with office and pay, untill his "eyes stick out with fatness."

But the Commissioners! Joshua was left out in the cold! and two others sent to keep him company. Calvin didn't want the place and Joshua couldn't get it; we haven't learned what was the matter with the other. Jinks sticks.

Well, the thing is over. It was perfectly apparent to outsiders, who took the pains to "watch the bobs," that it was *packed* throughout, and it was very cleverly done at that.

But Dick can't go to the Senate, and we shall have a large stock of ready made thunder spoil on our hands, unless he will rotate through the district and make speeches for "his friend," James Harris.

LATER.—Tom Bridgers wasn't nominated for Sheriff, as Tim would say, "at all, at all."

THE UNIVERSITY.

The farce of holding a Commencement at Chapel Hill, was enacted last week; the report of which, as given in the *Standard*, though even that is overwrought according to reports we have of the concern from eye and ear witnesses, shows that it was a most lamentable travesty on what is known as College Commencements.

We have received a long report of the proceedings on the grand occasion, from one interested in and connected with this once honored, but now broken down and dying State institution, but, as the publication of the report would present the University and this commencement exercises, in a light to the world not sustained by the real facts, we decline to publish it.

We regret the condition in which our State University is placed, and we are astonished at the blindness, prejudice and partisan folly that persist in keeping it as it is. It seems to us that any set of men on earth, not absolute idiots, would see that the University *cannot* be made anything of, under present auspices, and it is strange, that any set of men with pretensions to decency would keep themselves in positions in which they must feel they are daily winning the disgust of nearly the entire State.

Pool, Brewer, Martlin and Patrick can never revive the University, nor can John Historian Wheeler, or carpet bag Abbott *spout* it into the confidence of those who must sustain it, if be sustained at all. It may continue to drag out a useless existence at the expense of the State, and "go through the motions" of a University, but as to its ever performing its intended office of educating the young men of the State, its occupation is gone. There isn't a young man in the State, who has a just appreciation of the value of a Diploma, who would give a chew of Pink Harkie's Michigan fine cut tobacco for everything printed on sheepskin emanating from that source.—There are a dozen schools in the State not to speak of our denominational Colleges, from which a testimonial of scholarship would be worth twenty times as much as a N. C. University Diploma, under present auspices, to any young man going out into the world.

The attendance at the "University" during the year just closed, shows it a mere Primary, or at best a "Prep." school, and that is about the best it will ever attain in its present hands.

The following letter was received several days ago, but has been unavoidably postponed until to-day:

DURHAM, N. C., May 1870.

Josiah Turner, Jr., Esq.

DEAR SIR:—Your visit to Surry will result in great good to the agricultural interest of the county, as a great many of our people following your advice have sowed more or less clover this Spring. There seems to be an unusual interest manifested in farming operations this Spring. Large crops of corn have been planted, and extensive preparations are making for tobacco, some of our planters have already commenced planting. Our wheat crops are looking unusually well, harvest will commence about two weeks earlier than usual. Corn is scarce and selling at about $1,25 per bushel. Flour is plenty and cheap.—We are at peace with all the world and "the rest of mankind."

A Convention has been appointed to be held here on the 21st inst., to nominate Conservative candidates for the Legislature, &c., and to appoint delegates to the District Convention at Greensboro' on the 26th inst., to nominate a candidate for Congress. The Radicals are doomed in this section, we will elect our whole ticket beyond question. The people up here are sick and tired of Radical rule, and are determined to make a clean shucking of the rotten concern. We are opposed to all secret political organizations. I see in the *Old North State*, a description of a "Strange Animal," taken from the Charlotte *Observer*, (which I herewith inclose.) It must be the *daddy* of the Ku Klux. Would it not be a good idea for Governor Holden to send his militia up and have him captured? If it is not convenient to do this, he could first declare the county in a state of insurrection; suspend the writ of *habeas corpus* and apply to President Grant for troops to assist in the capture, and have him tried by a military commission. He ought not to be permitted to run at large, perhaps if they could get hold of him, it would put a stop to the Ku Klux outrages, about which there has been so much said. As you and the Governor, are on such good terms, perhaps it would be well enough to call on him and get him to attend to this matter at once, and not let him escape to Georgia as it might greatly augment their present trouble. If it ever reaches Georgia, I am certain, there will be additional guarantees required, for her good behavior. I think it has been expressively unfortunate to some of us that this old Ku Klux made his appearance at this particular time, as it has no doubt caused President Grant to withhold for the present, his long promised recommendation for general amnesty and pardon.

I am yours, &c.

H. M. W.

For the Sentinel.

HILLSBORO', June 9, 1870.

MR. EDITOR:—When I wrote you last, you omitted, in the publication, much of my letter. I fear you will do so again, but I will be brief.

I only wish to express my astonishment at a paper like the *Hillsboro' Recorder*, professing to be Conservative and constantly assailing Conservative men. The last *Recorder* has a fling at a Conservative nominee for Congress, which I think out of place.

The same paper defends Ex Mayor Chahoon, of Richmond, as a persecuted man, against the charges of forgery and fraud, &c.

The editor admits he "knows nothing of the merits of the case," yet thinks Chahoon persecuted!

The admission to his columns of a statement by an anonymous correspondent, acknowledging his own dishonest conduct and assailing the integrity of others was conduct more becoming a Radical than a Conservative editor.

If I am not mistaken in what I read, the *Recorder* will not support our candidates. If he is not guilty, he at least suspected, of giving encouragement to certain Radicals and disorganizers.

Except Mr. Soloman Pool, Col. Guthrie and Mr. Isaac Strayhorn, there are precious few of the subscribers of the *Recorder* who are pleased with his editorial course.

If you will allow me I will, in another communication, show you that the *Recorder* meditates a change, and the sooner it takes place the better. Yours,

O.

Special Correspondence of the Wilmington Star.

FROM LUMBERTON.

LUMBERTON, Wednesday, June 10.

The Radical Row re-assembled on yesterday at 9 o'clock, with Jehu Davis still in the Chair. The report on contested delegates was disposed of, after a great deal of wrangling and abuse.

Some resolutions were introduced by Sinclair, denouncing the Ku Klux and endorsing the administrations of Grant and Holden and Pool and Abbott. This at once produced a great disturbance. The Dockery men opposed the adoption of the resolutions on the ground that Dockery was not included. Galloway moved to include all the N. C. delegation in Congress. Price moved that a committee of twelve on resolutions, one from each county, be appointed, which, after a hard fight, was carried. Adjourned for half an hour, when the committee brought in two reports. On motion of J. L. Leary the majority report was finally adopted.

The Committee on Permanent Organization reported, a majority in favor of A. G. Thorston for President and the minority in favor of Jehu Davis. The question being put, Thornton was declared elected and was conducted to the Chair. Davis made a speech in which he said that his most or not living here when he was born was the cause of his defeat for Chairman.

After the organization of the Convention the battle opened with renewed vigor, the opponents of Dockery demanding that he should explain his vote on the XVth Amendment and also endorse Holden, Grant, &c; but Dockery and his friends would not do so. "Big Yaller" raved and pitched; the "Fighting Parson" cut did himself, and the Convention at once became the scene of the wildest confusion.—No one had any authority or control over the concern. Galloway swore that he would leave the Convention and that his county should defeat the nominee. He called on the delegates from Robeson and Richmond to follow New Hanover, which they at once proceeded to do, taking their hats and departing.

They left the friends of Dockery in possession, without the least opposition, and on motion of Leary an election was gone into and O. H. Dockery was nominated as the candidate of his wing of the Radical party by a vote of 20 ayes; no nays.

On motion the Convention then adjourned *sine die*.

Last night Dockery made a big speech in the C. H., in which he pitched into his enemies with vim. On being questioned, however, he could not explain to the satisfaction of Jehu, Long, &c., his vote on the 15th Amendment. He said it not appear on the record from some cause to him unknown, although he had voted for it through thick and thin. As to Holden Republicanism, he endorsed that fully, but did not approve of his financial policy, militia, &c.

The bolters declare that their intention is to run another candidate or to go for the Conservative ticket in the coming election. We shall wait the result and believe that the split up in the Radical camp is irreparable.

SPECTATOR.

From the New York World.

NORTH CAROLINIAN RECONSTRUCTION.

We invite the serious attention of intelligent and patriotic citizens of all shades of political opinion to the fearful picture of the working of Congressional reconstruction in the ancient commonwealth of NORTH CAROLINA which is given in a proclamation issued on Monday last by Governor HOLDEN of that State. The language of the proclamation itself might be open to comment and criticism were its subject-matter less grave and important. Governor HOLDEN speaks, not with the assumed dignity and simplicity of a real chief magistrate representing the State's, collected will for which he speaks, but in the deprecatory and almost apologetic tone of an official who feels that he does not carry with him that silent force of a free people's legitimate choice which is stronger than armies. Yet on what a subject does he utter this bated breath of denunciation and of remonstrance!

The Governor declares that in various localities of the State over which he presides outrages of the most dreadful description have been repeatedly perpetrated during the past year by bands of disguised malefactors. He describes these bands as belonging to the "Ku Klux Klan." This designation is commonly believed to have been adopted by an organization which is said to have originated at various points in the South in local opposition to the tyrannical measures of the Radical Congress, and it is quite likely that Governor Holden's proclamation may be used, if indeed it was not intended to be used, by Radicals at Washington as an excuse for attempting to inflict a new term of military despotism upon the unhappy State to which it applies.

But its true significance will not escape the people, however it may be perverted by the politicians of America. In the whole American Union before the outbreak of the civil war no State was more remarkable for the general quiet and good order of its population than North Carolina. Its inhabitants, sprung for the most part from a sturdy stock of Scotch and North Irish Presbyterians, were a God-fearing, decent, and determined people.—At Mecklenburg, in 1774, their fathers had anticipated the action by which at Philadelphia, two years later the united colonists severed the bond which bound them to Great Britain. Their history for ninety years was the history of a model republican State—law-abiding, tranquil, and contented. North Carolina went into the secession with reluctance, and she accepted the results of the struggle with decorum and with dignity.

How, then, does it happen that in such a commonwealth as this, after more than five years of peace, we hear of conspiracies, of cruel and lawless companies of brigands ranging her fields, of inoffensive persons persecuted and put to death? The answer is obvious and simple. Disregarding alike the principles of the American Constitution and the precepts of sound policy, the Radical majority in Congress chose to deal with the people of North Carolina as with a province conquered by the sword. They inflicted upon them a government not of their own choice, administered by men in whom they had no confidence, and supported by Federal bayonets in lieu of the public opinion of freemen. This government naturally has proved powerless to restrain the excesses of the bad because it has proved powerless to command the sympathies of the good in the community. The scandal of the existence of such a government has excused, in the eyes of a high-spirited and resolute people, the vagaries of those who, under the pretext of resisting its oppressions, chose to band themselves together for the gratification either of their political passions or of low and less pardonable appetites. The same cause which bred the raiders and rovers of the Scotch Highlands out of deeds like the massacre of Glencoe, and called the "White Boys" into being out of the dreadful excesses of the British conquerors in Ireland, have been at work in NORTH CAROLINA to breed the like results. The government itself of the State being without the law, it lacks the one great force before which individual outlaws quail. The same deplorable social conditions which compel the decent people of SOUTH CAROLINA to submit in silence to the outrage of seeing their State represented in Washington by a scamp already once practically expelled with dishonor from Congress, make the Executive of NORTH CAROLINA impotent to enforce public order. Those conditions must remain unchanged so long as the system endures under which they have been generated. Men do not gather grapes of thorns, nor figs of thistles. Rotten boroughs will return rotten members. A people forbidden to make their own laws will not rally to enforce the laws which are made for them.

SEASONABLE REFRESHMENTS.
At
MOSELEY'S.
The way to keep cool.
June 7-tf

COOL SODA WATER
At
June 7-tf MOSELEY'S.

ICE CREAM SODA WATER,
At
June 7-tf MOSELEY'S.

ICE CREAM ALWAYS,
At
June 7-tf MOSELEY'S.

FAMILIES supplied with Ice Cream.
At
June 7-tf MOSELEY'S

EVERYTHING that is nice at
June 7-tf MOSELEY'S.

ANYTHING YOU want in the Confectionery,
At
June 7-tf MOSELEY'S.

LADIES are especially invited to see what we have and no pains will be spared to accommodate
At
June 7-tf MOSELEY'S.

SELECT BOARDING AND DAY SCHOOL.

Hillsboro' N. C.

MISSES NASH & MISS KOLLOCK, PRINCIPALS.

The Fall Term will open 22nd July, 1870, and close 9th December, (twenty weeks.)
Circulars forwarded on application.
June 6-aw2m

MISCELLANEOUS.

WILMINGTON & WELDON RAILROAD CO.,
OFFICE CH'F ENG. AND GEN'L SUP'T.
WILMINGTON, N. C., May 7, 1870.

CHANGE OF SCHEDULE.

ON AND AFTER MONDAY, the 9th instant, trains on this road will leave Wilmington at 6 15 a. m. and 2 45 p. m., and arrive at Weldon at 6 30 a. m. and 3.00 p m. Leave Weldon 10 00 a. m and 7 35 p. m; arrive at Wilmington at 4:00 a. m. and 6:45 p. m. The day trains will not run on Sundays.

An accommodation and freight train will leave Wilmington 10 30 a. m. daily (sundays excepted,) making close connection at Goldsboro' for Raleigh.

Returning, leave Goldsboro' at 6: 0 a. m., and arrive at Wilmington at 2 p. m.

The day trains leaving Wilmington 6:15 a. m., and Weldon 10:00 a. m. connect closely with Tarboro' Branch train. Night passenger train leaving Wilmington and Weldon on Mondays, Wednesdays & Fridays, also connect closely with the Tarboro' Branch train.

R. L. FREMONT,
June 7-tf Eng & Supt.

GRAIN AND GRASS SCYTHES.
Another supply just at hand and for sale.
June 8-1w JAMES M. TOWLES.

FLOUR.
50 Sacks good, N. C Flour just received and for sale at lowest market rates.
June 8 1w JAMES M. TOWLES.

NOTICE.
The Annual Meeting of the Hillsboro Coal Mining and Transportation Company will be held at the Company's office, in Greensboro, N. C., on the second Tuesday, the 12th of July, 1870.
A. B. SMITH, Sec.
June 8 3d4aw.

LATEST NOVELTY.

THE CHERRY SEEDER.

The Seed is taken from the Cherry without mashing or squeezing the juice therefrom Capable of seeding one bushel of cherries in 30 minutes. Price $2.
June 1-tf T. H BRIGGS.

GRAIN CRADLES.
Fresh Stock just to hand.
June 1-tf T. H. BRIGGS.

DR. HAMMOND, ONE OF THE MOST celebrated of American Physicians says that a desire to smoke or chew after meals, is a perfectly reasonable physiological one (Provided you use good Tobacco or Cigars.) Were Dr. Hammond a resident of Raleigh, he would advise you to smoke, not only after meals, but all day, provided you smoked such good Cigars as can be found only at

PINK C. HARDIE'S

The best ten cent Cigar in the City to be found at P. C. HARDIE'S.

The best five cent Cigar in the State at P. C. HARDIE'S
June 7 tf

CIGARS OF ALL GRADES;
GRAVELY, MICHIGAN FINE CUT,
and other
BRANDS OF CHEWING TOBACCO;
Smoking Tobacco and Snuff.
SMOKERS GOODS OF ALL DESCRIPTIONS,
Opposite Tucker Hall,
SIGN OF THE INDIAN GIRL,
June 7-tf PINK C. HARDIE.

FOR SALE.
Handsome Goblets,
Plain Tumblers,
Glass Dishes,
24 Glass Setts,
Butter Dish, Cream Pot,
Spoon Stand and Sugar Dish—cheap. Cheap Cups and Saucers, Pitchers, Bowls, &c., &c.
The above will be sold very low.
June 11-tf W. H. JONES & CO.

FEED STUFFS.
200 Bales Northern Timothy Hay.
100 Bags Oats.
100 " Bran.
25 Bushels Prime Meal,
For sale by
June 11-tf DOUGLAS BELL.

BACON, BACON, BACON.
Smithfield, Va Hams, (an extra article) N. C. Hams. Sugar Cured Hams Canvassed Sugar Cured Breakfast Bacon. 4 600 lbs., Rib Sides.
At DOUGLAS BELL'S.
June 11-tf

BALTIMORE AND N. C. FAMILY FLOUR of best quality at
June 11-tf DOUGLAS BELL'S.

SUGARS AND MOLASSES.
5 Bbls. Pulverised Sugar.
10 " Cut Loaf "
5 " Crushed "
10 " "A" "
10 " "E. C." "
Diamond Syrup clear as honey,
Amb r "
New Orleans Molasses.
Cuba do
For sale by
June 11-tf DOUGLAS BELL.

N. C. FAMILY ROE HERRINGS IN HALF barrels.
June 11-tf At DOUGLAS BELL'S.

LYNN ADAMS,
WHOLESALE & RETAIL
GROCER,
COTTON FACTOR, COMMISSION, SHIPPING AND FORWARDING MERCHANT,
AND DEALER IN
Iron, Hardware, Plows, Shoes, Dry Goods and Cotton Yarn,
No. 5 Market Square, South Side,
RALEIGH, N. C.
ap 11-tf

COTTON, COTTON, COTTON.
Wanted immediately 500 bales, highest market price paid by
my 25-tf LYNN ADAMS.

HAY in Store and for sale low by
my 25-tf LYNN ADAMS.

5,000 LBS., BACON,
100 Bushels Corn.
50 Barrels Baltimore and N. C. Flour.
Genuine Cardenas Molasses, Syrup &c., for sale low by
my 25-tf LYNN ADAMS.

25 HANDS WANTED to work on a farm four miles from the city, good wages and comfortable quarters. Apply to
my 7-tf LYNN ADAMS.

THE VERY LATEST.
The attention of the Ladies is respectfully called to our NEW SUPPLY OF
BUFF AND WHITE PIQUE,
WHITE TRIMMING AND WHITE FRINGES,
a large supply and just to hand,
my 30-tf W. H. & R. S. TUCKER & CO.

SASH RIBBONS.
Wide and Narrow Sash Ribbons—all colors solids and fancy.
my 30-tf W. H. & R. S. TUCKER & CO.

SHOES, GAITERS &c.
Misses and Childrens colored SHOES, SLIPPERS AND GAITERS, in Buff, Green, Red, Pink and Pearl colors.
At the style for Shoes, parties &c.
my 30-tf W. H. & R. S. TUCKER & CO.

DEPARTMENT OF NORTH CAROLINA.

EXCELSIOR LIFE INSURANCE CO.,
OF
NEW YORK.

P. F. PESCUD, Raleigh,
GENERAL AGENT AND MANAGER.
DR. C. E. JOHNSON, MEDICAL EXAMINER.

CASH ASSETS - - - - - - - - $500,000.

YOUNG, HEALTHY, VIGOROUS AND CONDUCTED BY A WISE, PRUDENT, AND ECONOMICAL BOARD OF DIRECTORS UPON A

NEW SYSTEM,

devised by its talented and distinguished Actuary CHAS. N. MORGAN, which must make it the leading Company in America, for persons in

MODERATE CIRCUMSTANCES,

and all who appreciate and demand the most UNQUESTIONABLE SECURITY, at rates in many cases, *even decidedly lower than* those of the leading Mutual Cash Companies.

The Excelsior issues Policies on all the plans of *Mutual* or *Stock* Companies, extending to policy holders, all the really desirable advantages. Its policies being *non-forfeiting*, the insured are privileged to *live and travel where they please* in any healthy part of the world, they participate in its profits, are allowed 30 days grace for payment of renewal of premium, a cash surrender value of policy, *and a privilege* which has never been offered by any other Company, that of converting Policies into

ANNUITY BONDS,

after the payment of 5 or more annual premiums.

☞ Hitherto, I have been restricted in the very popular Company which I had the honor to represent to *Stock rates* alone, which most of the *Mutual*, and mixed Companies have adopted. This disadvantage, together with the multiplication of many new Companies, in this State, who claimed to possess unusual charms, together with the extraordinary attractions presented by the Excelsior induced me to accept the management of that Company, whose plan combines all the popular features of other Companies, represented in this State, without an exception, and the additional privileges of converting policies, which the holder can not afford to keep up, or wishes to discontinue, because of the death of those for whose benefit the policy was secured, into an *Annuity Bond* which provides an *income to cash through life, or for a series of years as preferred.*

Circulars giving full explanations and any other information, will be cheerfully furnished.

The most liberal arrangements, will be made with first class solicitors, to push the EXCELSIOR forward in the Old North State, to that position which her low rates and most ample security entitle her to occupy.

P. F. PESCUD,
June 2-d3taw3m Gen'l Manager.

ATLANTA DEPARTMENT,

SOUTHERN LIFE
INSURANCE CO.,
(OFFICE ATLANTA GEORGIA.)

GEN. JNO. B. GORDON, President.

PROGRESS UNEQUALLED BY ANY SOUTHERN COMPANY.

Over $1,000,000 of Insurance applied for Monthly.

AUTHORIZED CAPITAL $1,000,000
PAID UP CAPITAL $250,000.

ASSETS JAN. 1, 1870, OVER $650,000.

Dividends to Policy Holders July 1st 1869, 40 per cent.

OFFICERS:

HON. B. H. HILL, GEN. A. H. COLQUITT, Vice Presidents.
A. AUSTELL, E. W. HOLLAND, Finance Committee.
W. C. MORRIS, Secretary.
R. A. ALSTON, Supervisor of Agencies.
J. H. MILLER, Gen. Agent, Augusta Ga.

Insures Lives and pays losses promptly. Its principal business is with Southern States and to them it appeals for patronage. It has ample means to fully protect policy holders and pay all losses.

R. B. HAYWOOD, M. D., Medical Examiner.
JAMES L. CORLEY, R. G. HAY, Gen. Agents, Raleigh, N. C.
May 29-1m

Carolina Life
INSURANCE
COMPANY,
OF
MEMPHIS, TENNESSEE.

ASSETS - - - - - - - - $826,119.03.

JEFFERSON DAVIS, President.

M. J. WICKS, 1st. Vice Pres't. J. T. PETTIL, 2nd. Vice Pres't.
W. F. ROYLE, Sec't'y. J. H. EDMONDSON, Gen'l Ag't.

A DEFINITE CASH SURRENDER VALUE IS GUARENTEED

on all Policies lapsed by non-payment of Premium, which amount will, at the option of the Policy holder, be paid him in Cash on the surrender of his Policy, or loaned to him at six per cent interest to pay his future premiums, thereby continuing his Policy in force for the full amount.

With sufficient capital for entire security, no Life Company offers superior advantages to the Carolina.

All its profits are divided amongst its Policy holders, in dividends on the contribution plan.

No Restrictions on Travel or Residence in the United States, Canada or Europe.

ALL POLICIES NON-FORFEITABLE AFTER SECOND YEAR.

ALL LOSSES PAID PROMPTLY IN CASH.

For further particulars apply to

R. F. HOKE,
GEN'L STATE AGENT,
my 11-3m Raleigh, N. C.

Lexington Chalybeate Springs.
ONLY 300 YARDS FROM THE DEPOT.

A LIMITED NUMBER OF BOARDERS COMfortably accommodated during the Summer. Rooms large and airy.
Strong Chalybeate Springs recently discovered, and several persons already materially benefitted.
TERMS: Board per day $2.00; Week $10.50; Month $35.
Call upon, or address,
J. P. MABRY,
Lexington, N. C.
June 10-3t*

MRS. H. W. MILLER'S

BOARDING HOUSE,
(OPENED IN 1863.)

TRANSIENT or Day Boarders admitted, on the arrival of trains, day or night, and Board by the week or month on reasonable terms.
June 10-tf

North Carolina Rail Road.
SCHEDULE OF EXTRA TRAIN,

BETWEEN RALEIGH AND DURHAM'S,
June 8th and 10th, 1870.

Leave Raleigh June 8th, at	9:00 A. M.
Arrive at Morrisville	9.34 "
Leave "	9.37 "
Arrive and Leave Brassfield	9.57 "
Arrive at Durham's	0.15 "
Leave Durham's June 10th,	10.00 A. M.
Arrive and Leave Brassfield	10 22 "
Arrive at Morrisville	10 40 "
Leave "	10 43 "
Arrive at Raleigh	11 17 "

Passengers can purchase a return ticket for *one Fare. Class Fare.*
This train will lay off indefinitely for all regular trains. Order of President.
June 7-tf W. H. GREEN, M. T.

HOES.
Collins' All Bright Cast Steel.
Elwells' Half " "
Large stock just arrived.
my 28-tf T. H. BRIGGS.

THE SENTINEL.

CITY AND STATE ITEMS.

MONDAY, JUNE 13, 1870.

☞ TYSON N. RAMSAY, as Business Clerk, is authorized to make contracts and give receipts, &c. &c.

NEW ADS.—Canal wheel-barrows and blasting powder, T. H. Briggs.

Warrenton Female College, noticed elsewhere.

Cut Herrings and thrashed oats, W. H. Jones & Co.

SUBSCRIPTIONS to Mrs. Mary Mason's book on HOUSEWIFERY, will be taken at all the Book Stores and Drug Stores of this city.

d-1w.

The regular monthly meeting of the Young Men's Christian Association will be held in the Lecture room of the Presbyterian Church, to-morrow (Tuesday) evening at 8 o'clock. All members of the Association are especially requested to attend, as business of importance must be transacted.

By request of the

SECRETARY.

There will be a regular communication of Wm. G. Hill Lodge, No. 218, F. A. M., at 8 o'clock this evening.

BASE BALL CLUB.—We are requested by some of our young friends to say, that there will be a meeting of the young men of the City at the Court House to-night at 8 o'clock, for the purpose of organizing a base-ball club. Those desiring to join will do well to be on hand.

OF DIT, that the College at Kittrell's Springs will be closed and the premises re-opened as a watering place; and that Mr. Riddick will open a Female College at Oxford in the St. John's College building.

"QUIS EXIT."—As we were passing Pranklinton, on our return from Warrenton, recently, we "struck" a few bags of that excellent smoking tobacco, "the good old Durham Spanish flavored," manufactured by Mr. E. W. Morris, of that place.—The effect of the "raise," was to cause a postponement, for a time, of a resolution we had formed to "quit smoking." The fact is, this tobacco is so pleasant that it was hard to stop while any of it remained, so we are puffing it yet. Orders for this popular smoking tobacco, directed to E. W. Morris, Franklinton, will meet with prompt attention.

"GOD AND JEFF DAVIS."—During the war, Governor Holden advised the Southern people to "put their trust in God and Jeff Davis." But the Governor has changed in part, the sources of his confidence; he don't trust in God any more, having worked himself out of all religious associations—the last being that of brother Pepper's "Union" brothers, who held divine service in the Capitol, assisted by brother Miller, of the late Confederate army; but he with nearly his whole administration, still adheres, it seems, to Jeff Davis, as he and all, or nearly all, of his Cabinet have insured their lives in the "Carolina Life Insurance Company," of Memphis, Tenn., of which Hon. Jefferson Davis is President.

We didn't get this fact from any one connected with that Company, but, nevertheless, it is from a source that we consider quite reliable; and we are glad to know that, although our Governor has withdrawn his reliance from God, he still has confidence in Jeff Davis. There are some hopes for him, yet.

FORESTVILLE PAPER MILL.—We learn that this mill which has been suspended in its operations for the past two weeks, (owing to the washing away of about one hundred feet of the mill race,) will resume operations, in full force, this week. The proprietors have now and keep constantly on hand a full stock of all grades of newspaper, bookpaper and wrapping paper.

APPROPRIATE.—We are pleased to learn that the Executive Committe of the North Carolina Agricultural Society, have requested the Hon. Wm. A. Graham, to deliver, at a meeting to be held during the ensuing Fair, an address on the life and character of the late Chief Justice Ruffin, who was for seven consecutive years the earnest and efficient President of the State Agricultural Society.

Chief Justice Ruffin was not only eminent as a lawyer and a Judge but was one of the leading and most successful agriculturalists of the State, and such a tribute to his memory, by the society, is eminently proper.

The selection of Gov. Graham, as the orator on the occasion, is peculiarly appropriate, not more so on account of his superior mental qualifications for the task, than for the fact that he possesses the facts and incidents connected with the history of Chief Justice Ruffin, to a greater extent than almost any other citizen of the State.

Mr. Graham was a law student under Judge Ruffin—practiced law under him as Circuit Judge, for many years, then as Judge and Chief Justice of the Supreme Court of the State, and was his neighbor and intimate friend from his early manhood until the day of his lamented death.

We therefore hope, that Gov. Graham may find it convenient, as we know it will be agreeable to his feelings, to respond favorably to the unanimous desire of the Executive Committee, as well as the public at large.

A white man married a negro woman in Wilmington last Wednesday. The names of the parties are not given. A colored apostle performed the ceremony.

NOTICE—BENEFICIAL TO ALL WHOM IT MAY CONCERN.—Persons indebted to the undersigned, will come forward and settle within 30 days from date, if not their names, amounts (and what for!) will be published for 30 days. PHIL THIES.

my 19-1m

DEAF MUTE AND BLIND INSTITUTE.

On Thursday last, we visited the institutions for the Deaf, Dumb and Blind, in this city. We went first to the colored department, where we found everything in the neatest order. The blind here are taught by Miss Mary Alston, a daughter of Oscar Alston, well known to all our citizens. The daughter has established a character in the institution and among her acquaintances worthy of her father.

We heard several good songs well sung by the blind. From the colored we went to the white department. Here we found all the pupils joyous over the prospect of going home, the session having closed. Mr. Palmer, the Superintendent, is indefatigable, and never tires in his efforts to instruct, improve and make his pupils happy, and evidences of success will present themselves to any one visiting the institution under his charge.

WARRENTON FEMALE COLLEGE.—In our advertising columns will be found the announcement for the Fall session of this excellent institution. The next term of twenty weeks opens the second year of the College under its present auspices. During the past year its success was beyond the anticipation of its friends, and its prospects for the next scholastic year are better than for the past.

There is not an advantage a parent would seek for his daughter in a Female school but may be found in this College; superior ability and experience in the President and Faculty; all the necessary instruments and appliances for musical and scientific instruction; a location not surpassed in healthfulness and social refinement, and easily accessible by Railroad, while the *family* management and *motherly* supervision of the Boarding department, by Mrs. Jones, wife of the President, give assurance of a care over the health and comfort of inmates of the school that cannot but be satisfactory to those sending their daughters there.

We speak the more confidently and freely in regard to this College, because we can do it conscientiously from a long acquaintance with Mr. Jones and most of the members of his Faculty, and a knowledge of the people of Warrenton which justifies all we have said.

SPEAKING AT CONCORD.—We learn that they had a lively time at Concord on Wednesday last. Mr. Helper is an independent candidate for the Senate, and made a "moderate" speech. Vance and Robbins both spoke very effectually, our informant states, judging from the demonstrations of satisfaction evinced by the large audience present.

Radicalism is dead in that section, or, if not dead, it is flat on its back, arms and legs elevated, eyes shut, mouth open, and as muddy as—as—Fayetteville street.—Our informant states that this is true of all that section of the State.

Wilmington has floating baths in operation.

Col. A. A. McKoy of Sampson, will deliver the commencement address at the Wilson Collegiate Seminary next month.

"Big Yaller" (Galloway) charges Foster' the Rad member of the late Legislature, from Bladen, and others, with having pocketed a certain tax bill for the sum of $5,000.

Last Tuesday the Ladie's Memorial Association of Asheville decorated the graves of Confederate soldiers buried in that town.

Census Takers are preparing to persecute the people of the West.

Work has been commenced on the Air Line R. R.

The closing exercises of the Charlotte Female Institute will take place on the 28th inst. Col. H. C. Jones delivers the annual address.

Frank Ingle, a young man residing about five miles from Charlotte, was struck by lightning and instantly killed on Thursday evening.

Col. Wm. M. Allison, of Iredell county, died at Foard's Sulphur Spring's on Wednesday.

The Base Ballists of Charlotte are visiting Yorkville S. C.

The ladies of Salisbury are going to give a series of charades and tableaux in behalf of the temperance cause.

The Rowan County Bible Society met in Salisbury on Thursday and elected officers for the ensuing year. An able and eloquent address was delivered by J. S. Henderson, Esq.

Old Ku Klux Ingram is the Radical nominee for the Senate in the Anson district.

Wilmington has a Confederate Association.

The I. O. O. F. of Wilmington had a grand excursion down the Cape Fear River on Friday last.

MARTIN COUNTY, N. C. May, 1870.

BURROUGHS & SPRINGS,

Charlotte, North Carolina,

General Agents for North Carolina and Border Counties of South Carolina,

DEAR SIR:

In acknowledging receipt of check for TWO THOUSAND DOLLARS, being the amount of Policy upon my Husband's life, I regard it my duty to assure you of my appreciation of your promptness in placing the same in my hands, and testify in behalf of your Company in regard to its fidelity in the faithful performance of its contracts. With many good wishes for the prosperity of the Company, and as a still further testimony and appreciation of the same, I have applied for a Policy of Five Thousand Dollars on my own life.

With much respect,

I remain,

Very truly, your obl't serv't,

SUSAN A. PARKER.

d 1m

Married.

By the Rev. Dr. WAGE, on Wednesday evening, June 1st, 1870 at the residence of the bride's father David Worth, of Ashe county N. C., WM H. H. COWLES, to Miss H. CORA WORTH.

NEW ADVERTISEMENTS.

CANAL WHEELBARROWS.

Large lot, in to-day.

June 13 tf T. H. BRIGGS.

MINING POWDER.

Fresh Stock at Factory Prices.

June 13 tf T. H. BRIGGS.

FOR SALE.

50 Bbls. N. C. Cut Herrings, low for cash.

June 13-tf W. H. JONES & CO.

FOR SALE.

Nice Heavy cleaned Oats.

June 13-tf W. H. JONES & CO.

Warrenton Female College.

WARRENTON, N.C.

THE Fall Session will begin on *Wednesday*, 27th July.

This Institution possesses all the appliances of a first class Female College. Its location is pleasant and healthful. Faculty, competent and faithful. Terms are as low, as are consistent with the superior advantages offered.

CHARGES PER SESSION OF 20 WEEKS.

Board, (exclusive of lights and washing) $75.00
Tuition in regular course 25.00
Extra Studies, moderate.
Board in advance.

For Circulars containing particulars,

Apply to

June 13-tf T. M. JONES, Pres.

GRAND EXCURSION

TO

Baltimore, Norfolk & Portsmouth,

WEDNESDAY, JUNE 15TH, 1870

RALEIGH & GASTON RAILROAD,
SUPERINTENDENT'S OFFICE,
Raleigh, N. C. June 1st, 1870.

ROUND TRIP Tickets sold from Raleigh to Baltimore for $12; Norfolk and Portsmouth, $10.

Tickets will be on sale at Raleigh and way stations. Only 200 tickets will be sold to Baltimore, as only that number can be comfortably cared for on the boat.

Tickets for eight (8) days only.

Going tickets good only on Excursion Train, *returning* tickets good by any train within the specified time.

Excursion Train will leave Raleigh at 8:30 A. M., Wednesday, June 15th.

June 11-4d A. B. ANDREWS, Supt.

20 BOXES LONDON AND MALAGA Raisins.
5 Cases Fresh Pickles.
4 " Canned Tomatoes.
Grouse & Blackwell's Chow Chow.
1 Case Smoked Salmon.
Received to-day.

June 9-tf W. C. STRONACH & CO.

FIVE BBLS. NEW IRISH POTATOES Received to day.

June 9-tf W. C. STRONACH & CO.

10 BARREL COPPER STILL, Complete.
Used but one month.
at 4 NEW YORK CORT.

June 9-tf JULIUS LEWIS.

APPLE PARERS,

The Best Out.

June 9-tf JULIUS LEWIS.

WIRE DISH COVERS.

An indispensable article in warm weather.

June 9-tf JULIUS LEWIS.

TORBY ICE CREAM FREEZER,

SOLID CREAM

in 4 minutes.

June 9 tf JULIUS LEWIS.

HANGING FLOWER BASKETS,
A Large Lot.

June 9-tf JULIUS LEWIS.

A NEW COOKERY BOOK.

MRS. ELLIOTT'S HOUSEWIFE,

Containing Practical Receipts on Cookery,

By Mrs. SARAH A. ELLIOTT,

OXFORD, N. C.

HANDSOMELY BOUND. PRICE $1.50.

For sale at the Book Store of

ALFRED WILLIAMS.

June 9 3m

AT COST!

—(o)—

I AM NOW OFFERING FOR SALE, AT COST, one of the choicest selections of

Foreign and American Chromos

I have ever had, and all who may wish to furnish themselves with beautiful Pictures at

NEW YORK WHOLESALE PRICES,

with freight only added, can now do so by calling at the Book Store of

ALFRED WILLIAMS.

June 8-3m

LOTHAIR!

A NOVEL.

BY THE RIGHT HON. B. DISRAELI, M. P.

Price, Cloth, $2.00. Paper Cover, $1.00.

Over 25,000 Copies of Lothair

were sold in the first ten days of its publication.

For sale at the Book Store of

ALFRED WILLIAMS.

June 8 tf

CHANGE OF SCHEDULE.

RALEIGH & GASTON RAILROAD CO.,
SUPERINTENDENT'S OFFICE,
Raleigh, N. C., April 4, 1870.

On and after Tuesday, April 5, 1870, Trains will run on the Raleigh & Gaston Railroad, as follows:

Mail Train leaves Raleigh	1.10 A. M.
Arrives at Weldon	6.30 A. M.
Mail Train leaves Weldon	7.25 P. M.
Arrives at Raleigh	12.40 A. M.

ACCOMMODATION.

Train leaves Raleigh	5.30 A. M.
" arrives at Weldon	9.00 P. M.
" leaves Weldon	10.15 A. M.
" arrives at Raleigh	2.00 P. M.

Mail Train makes close connection at Weldon with the GREAT THROUGH LINE via Petersburg, Richmond and Washington City, to and from all points North and West.

Mail train makes close connection at Raleigh with the N. C. R. R. to and from points South.

Sleeping car run through from Charlotte to Weldon, and from Weldon to Charlotte.

Accommodation Train makes close connection at Weldon with R. & B. R. R. and Bay Line via Baltimore, to and from all points North and West.

A. B. ANDREWS, Superintendent.

NOTICE.

The undersigned begs leave to inform the citizens of Raleigh and vicinity, that he has returned to this City, and is prepared to do any, and all kinds, of HOUSE CARPENTERING and SHOP JOINING in the best style.

All work given to me in charge, or by contract, shall be done in a neat and workmanlike manner; if not, no charge will be made.

Jan 26 tf JAMES SAINTSING

NOTICE.

The last Will and Testament of the late Needham Price, has been duly probated in the Court of Probate in Wake County, and the undersigned has qualified as Executrix thereof: All persons having claims against said testator are hereby notified to exhibit the same to me on or before the first day of May A. D. 1871, and all persons indebted to the estate are required to call and settle at once.

A. T. Mial, Esq., is my authorized Agent and persons having business with me may call upon him.

NANCY PRICE,
Executrix, &c.

Wake County, May 12-1awlw*

TELEGRAPHIC.

Saturday Night Dispatches.

WASHINGTON.

WASHINGTON, June 11.—Revenue receipts today $706 000.

The officials at West Point have been compelled to take pains to secure impartiality towards the negro cadets.

The Senate Finance Committee will hold the House bill for reducing the tax for a week or ten days. It will probably go to the Committee of Conference with the income tax stricken out.

The Senate Committee will not interfere with the tax on spirits.

The Democratic Congressional caucus appointed Senators Thurman, of Ohio, Hamilton, of Maryland; and Representatives Woodward, of Pennsylvania, Beck, of Kentucky, to propose militatory measures.

SENATE.—The bill relating to the central branch of the Union Pacific railroad was taken up, which occupied the entire day. It was passed—yeas 32 nays 19.

H. use.—The House took up the Senate amendment to the appropriation bill.

An amendment was adopted to pay the females employed as clerks the same salary as males of the same class. It was subsequently reconsidered and rejected.

The Senate amendment for the Capitol extension and the new building for the State department, were not concurred in. The bill goes to the Committee of Conference.

The report of the Conference Committee on the bill for reorganizing the army was adopted.

FOREIGN.

LONDON, June 11.—Upon the announcement of the death of Charles Dickens, the Queen hastened to send a letter of condolence to the afflicted family.

The last letter written by Mr. Dickens was dated June 8th. This contained expressions of deepest reverence for religion, and is quoted in the newspapers of to-day as repudiating any contrary impressions which might be derived from accidental expressions in his books.

The Messrs Laird have asked for a suspension of the opinion respecting the new turret ship Captain, just built.

In his will Dickens leaves "All the Year Round" to his son, with many valuable suggestions about its management.

Boulton Masquerading, including the American Consul, Mr. Fish, has been committed for trial.

The Irish telegraph is still impaired and causing delay.

ATHENS, June 11.—The Brigand chiefs have escaped into Turkey.

FLORENCE, June 11.—Another revolutionary movement is impending; the government is on the alert.

The minister to Portugal has been re-called.

CAIRO, June 11.—The obstructions in the Suez canal near Lake Timsah have been removed.

BERLIN, June 11.—Count Bismark has been forbidden to work and ordered to England for his health.

MADRID, June 11.—The sessions of the Cortes have been for the most part monopolized during the past week in debating the proposition looking to the abolition of slavery in the Spanish colonies.

A bill for opening the colonial ports was well received, and has already been read twice. There is still some excitement over the question of the future rule of Spain.

The Orleanists in the Cortes have been joined by those who recently adhered to Esparteo. These now all favor the Duke of Montpensier with Maria del Sereno, as the second choice if the Duke do not accept or another be chosen.

PARIS, June 11.—Messrs. Mellinet and Carnot refused to receive the Masonic honors recently tendered them.

The postal negotiations have been resumed with probable acceptance of the American rates.

The exclusive privilege to the French cable were formally abandoned to-day by the construction parties.

CONSTANTINOPLE June 11.—It is impossible to say how few or how many lives were lost during the conflagration. Some put the number at three hundred, and others at thirteen hundred. The sultan has been active in extending relief to the sufferers. More than a thousand homes of Turks have been thrown open to the Christians who were burned out. Large sums of money have been subscribed for them by the people, irrespective of sect.

Monday Evening Dispatches.

WASHINGTON.

WASHINGTON, June 13.—Thornton has been instructed to thank Grant for his interfering in the Fenian affair.

It is understood the administration will allow the Cortes to deal with the Fenians.

Red Cloud holds that the establishment of Forts in his country is only productive of mischief, by introducing whisky, abuses of squaws, &c. He gives assurance that the Sioux would not commence a war.

The Indians are depressed and dissatisfied, and council held here do not encourage the hope of a successful solution. The final council was held to-day. Red Cloud asked for 17 horses to carry himself and companions home from the end of the Railroad.

Cox would not promise horses, but said that presents would be made.

Red Cloud replied that he was not angry, but if horses were denied, he wanted no presents, &c.

Persons acquainted with Indian councils and character, predict an early and serious Indian war.

The Sioux Indians inhabiting the Indian Territory, held a meeting and adopted an address to the President and people of the United States, expressive of enmity, but adhering to treaties and opposition to the Territorial bill and Railroad grants.

In the House after an introduction of a number of unimportant bills, Davis introduced and moved the previous question on a bill to amend the naturalization law, providing for the punishment of false swearing in the application, of false personation &c., and giving U. S. Courts jurisdiction in all such offences. The bill passed under a suspension of the rules by a strict party vote.

Stokes introduced a bill to remove all political disabilities, which, on a division, was defeated by a large majority.

Bradley T. Johnson of Richmond, Va., arrived as special counsel for Woods, who is held for an assault on Porter.

The Judiciary Committee meet to consult the case this evening.

MARKETS

NEW YORK, June 11.—Stocks weak; Money 4 to 5; Exchange, long 9¼, short 10¼; Gold 13; Bonds 12; Tennessee coupons 62, new 61; Virginia coupons 66, new 67; La. old 76½ new 71; Louisiana 74, new 72; Alabama 91, 5s 75½; Georgia 88, 7s 95½; N. C. old 45½, new 24½; S. C. old 92, new 92.

Flour dull; Wheat dull and 1 to 2 cents lower; Corn dull and declining; Pork quiet 30 50; Lard quiet 16 to 16½; Cotton dull and lower, sales 600 bales; Middling Uplands 22, Orleans 23½; Spirits Turpentine 35; Rosin 205 to 2 67½; Freights firm.

LONDON, June 13.—Consols 92¼, Bonds 89½.

LIVERPOOL, June 13.—Cotton opened quiet, Uplands 10½, Orleans 10⅝, sales 10,000 bales.

MANHOOD:

How Lost! how Restored!

Just published, in a sealed envelope,

PRICE, SIX CENTS.

A LECTURE ON THE NATURAL TREATMENT, and Radical Cure of Spermatorrhœa or Seminal Weakness, Involuntary Emissions, Sexual Debility, and Impediments to Marriage generally; Nervousness, Consumption, Epilepsy, and Fits; Mental and Physical Incapacity, resulting from Self Abuse, &c., by ROBT. J. CULVERWELL, M. D., author of the "Green Brook," &c.

"A Boon to Thousands of Sufferers."

Sent under seal, in a plain envelope, to any address, postpaid, on receipt of six cents, or two postage stamps, by CHAS. J. C. KLINE & CO.,

127 Bowery, New York, Post Office box 4,586.

Also, Dr. Culverwell's "Marriage Guide," price 25 cents.

ap 3-dawlm

WANTED—AGENTS—$75 to $200 per month, everywhere, male and female, to introduce the GENUINE IMPROVED COMMON SENSE FAMILY SEWING MACHINE. This Machine will stitch, hem, fell, tuck, quilt, cord, bind, braid and embroider in a most superior manner. Price only $18. Fully warranted for five years. We will pay $1000 for any machine that will sew a stronger, more beautiful, or more elastic seam than ours. It makes the "Elastic Lock Stitch." Every second stitch can be cut, and still the cloth cannot be pulled apart without tearing it. We pay Agents from $75 to $200 per month and expenses, or a commission from which twice that amount can be made. Address SECOMB & CO., PITTSBURGH, PA.; BOSTON, MASS., or ST. LOUIS, MO.

CAUTION.—Beware of all Agents selling Machines under the same name as ours, unless they can show a certificate of agency signed by us. We shall not hold ourselves responsible for worthless Machines sold by other parties, and shall prosecute all parties either selling or using Machines under this name to the full extent of the law, unless such Machines were obtained from us or our Agents. Do not be imposed upon by parties who copy our advertisement and circulars and offer worthless Machines at a less price.

ap 4-dawlm

Special Notices.

SELLERS, BODDER & CO.,

GENERAL

Commission Merchants,

No. 102 NORTH WATER ST., PHILADELPHIA.

SOUTHERN AND WESTERN PRODUCTIONS SPECIALLY SOLICITED.

A Weekly Circular of Market Prices furnished upon application for the same.

REFERENCES: Banks, Bankers and Merchants Generally.

Cotton, Tobacco, Naval Stores, Lumber, Green and Dried Fruits, Farm Produce, Butter, Eggs, &c.

Address,

SELLERS BODDER & CO.,
No. 102 North Water Street, Phila.

may 30-13w

The Great Family Medicine of the Age.

THIRTY YEARS

Have elapsed since the introduction of the Pain Killer to the public, and yet at the present time it is more popular and commands a larger sale than ever before. Its popularity is not confined to this country alone; all over the world its beneficial effects in curing the "ills that flesh is heir to," are acknowledged and appreciated, and as a PAIN KILLER its fame is limited to no country, sect nor race. It needs only to be known to be prized.

THIRTY YEARS is certainly a long enough time to prove the efficacy of any medicine, and that the PAIN KILLER is deserving of all its proprietors claim for it, is amply proved by the unparalleled popularity it has attained. It is a SURE and EFFECTIVE remedy. For sale by all Druggists.

PRICE 25 cts., 50 cts. AND $1.00 PER BOTTLE.

Directions accompany each bottle.

June 1-1m

USED UP.

Essays for Young Men.—The enervated and used up, who have lost their youthful energy, ambition, and bodily vigor, in the pursuit of SOCIAL PLEASURE,—with words of cheer, and sanitary aid for the seemingly hopeless. Sent free, in sealed envelopes. Address, HOWARD ASSOCIATION, Box P, Philadelphia, Pa.

my 27-dawly

WEDLOCK.

The Basis of Civil Society. Essays for Young Men, on the honor and happiness of Marriage, and the evils and dangers of Celibacy—with sanitary help for the attainment of man's true position in life. Sent free, in sealed envelopes. Address, HOWARD ASSOCIATION, Box P Philadelphia, Pa.

my 23 3m

BATCHELOR'S HAIR DYE.

This splendid Hair Dye is the best in the world. Harmless, reliable, instantaneous, does not contain lead, nor any cellular poison to produce paralysis or death. Avoid the vaunted and delusive preparations boasting virtues they do not possess. The genuine W. A. Batchelor's Hair Dye has had 30 years unvarnished reputation to uphold its integrity as the only Perfect Hair Dye—Black or Brown. Sold by all Druggists. Applied at 16 Bond St. N. Y.

nov. 26-1ly

MONEY MARKET.

Greensboro' Money Market.

BUYING RATES OF BANK NOTES, &c., BY WILSON & SHOBER, BANKERS AND EXCHANGE BROKERS, SOUTH ELM STREET, GREENSBORO, N. C.

Bank of N. C.	Sdw
" Cape Fear	97
" Charlotte	45
" Wadesboro	25
" Wilmington	50
" Roxboro	30
" Thomasville	10
" Graham	10
" Lexington	3
" Commerce	12
" Clarendon	4
" Fayetteville	10
" Washington	1
" Yanceyville	1
Merchants' Bank of Newbern	50
Farmers' Bank of Greensboro'	95
Miners' and Planters' Bank	10
Commercial Bank of Wilmington	50
Virginia Bank Notes average about	4
South Carolina " "	95
Georgia " "	95
N. C. R. R. Stock	50

We buy and sell at liberal prices, Gold and Silver, North Carolina Bonds, United States Bonds and all other marketable stocks.

Orders for Bank notes by debtors and Stockholders of Banks will receive prompt attention.

Returns for express packages of Bank notes &c., will be made on the day received, by check on New York or Baltimore, or in currency, as desired.

Life and Fire Insurance Policies issued in good Companies, at best rates.

MAY. 10-3m*

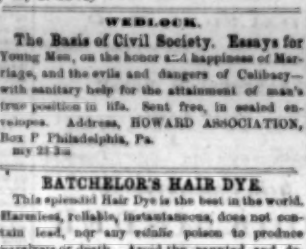

DIED OF A FRYING PAN.

TO AVERT SO UNDESIRABLE A TAKING OFF USE

THE AMERICAN BROILER.

The crowning achievement of culinary invention.

50,000 NOW IN USE!

my 31-tf. JULIUS LEWIS.

DRY HIDES.

1,000 pounds prime Dry Hides at 12 cents per pound.

Can make arrangements for supplying a large quantity at three reduced figures.

June 8 1w JAMES M. TOWLES.

BUCKEYE REAPER AND MOWER.

For sale at reduced prices the fine Reaper and Mower combined exhibited at the last State Fair.

Also, Harlan's & Sinclaire House Rakes.

JAMES M. TOWLES,
Ag't for Manufacturers.

June 1-tf

ONE GOOD MILCH COW FOR SALE.

June 8 tf W. C. STRONACH & CO.

GREAT SUCCESS.

The Richmond Stoves.

For sale cheap by

June 8-tf T. H. BRIGGS.

FOR SALE

S. C. Roe Herrings in 4 Bbls. cheap for Cash.

W. H. JONES & CO.

June 4-tf

SUPERIOR QUALITY OLD RYE Whiskey, as pronounced by persons of good judgment and high standing in this City. Also, Port and Sonnpersong Wine; First quality table Syrup; Apple Vinegar; Kerosene Oil. French Calf skins, linings &c.; Elastic for Gaiter Shoes.

The old Rye is open for inspection to those wanting to buy.

L. D. WOMBLE,
Fayetteville Street, Opposite Market.

June 8-3t*

PREMIUM CHESTER WHITE PIGS.

PIGS OF ANY AGE of their famous breed from the purest and best stock in the U. S. for sale by

N. N. TATE,
Greensboro, N. C.

my 31-dawlm

The Equitable

LIFE ASSURANCE SOCIETY OF THE UNITED STATES

92 BROADWAY, NEW YORK.

BURROUGHS & SPRINGS,

GENERAL AGENTS,

CHARLOTTE N. C.

THE EQUITABLE

HAS BECOME THE LEADING COMPANY OF THE WORLD.

Its New Business (cash assured), for the year 1869, exceeded that of the second company in rank by more than THIRTEEN MILLION DOLLARS.

In 1860 it was the 9th Company in new business for the year; in 1861 it was the 8th; in 1862 and 1863, the 7th; in 1864 and 1865 the 6th; in 1866, the 4th; in 1867, the 3d; in 1868, the 2nd;

In 1869 it was the FIRST.

The insuring public should not allow itself to be deceived with regard to the term "Annual Dividends." Many companies using this expression mean that their dividends are "annual" AFTER THEY ONCE BEGIN TO PAY THEM AT ALL; but they DO NOT BEGIN TO PAY until the settlement of the third, fourth, or fifth premium.

One hundred Dollars paid in dividends, at the end of *one year*, and each year thereafter, equals FOUR HUNDRED AND THIRTY-SIX DOLLARS paid at the end of FOUR YEARS, interest at six per cent.

Applications for Assurance may be made to any of the Society Agents throughout the country, or in person or by letter to the General Agents.

Gentlemen of character desirous of forming a connection with the Society as Agents are invited to communicate with its General Agents.

GEORGE W. PHILLIPS, Actuary.
JAMES W. ALEXANDER, Secretary.

WILLIAM C. ALEXANDER, Prest.
HENRY B. HYDE, Vice-President.

J. C. BURROUGHS & R. A. SPRINGS,

GENERAL AGENTS,

ap 21-3m

WALTER CLARK,

Attorney and Counsellor at Law,

SCOTLAND NECK, N. C.

Practices in the Courts of Halifax, Martin, Bertie and Northampton. Also in the Federal and Supreme Courts.

☞ Collections made in any part of North Carolina. mar 31-d&w6m

DUNN'S PATENT COTTON TIE.

WE BEG TO ANNOUNCE that we have been appointed Sole Agents for the sale of the above Patent Tie in Virginia and North Carolina.

The satisfaction it gave last season wherever used, warrants us in recommending it as the best tie yet introduced. It combines the advantages of great strength, great simplicity and ease in manipulation, besides the difficulty of taking up the slack of the band in the operation of baling, is entirely obviated.

We shall have our supply direct from the manufacturer in England, for delivery in July or August, and at lowest market rates.

Liberal terms to the trade.

my 31-6m. McILWAINE & CO.
PETERSBURG, VA.

PARIS AND NEW YORK

FASHIONS.

SPRING AND SUMMER.

The most tasteful and elegant stock of cloths and cassimeres, ever brought to this City.

OPPOSITE NEW MARKET HOUSE.

E. BESSON,

has got a fine selection of Cloths, Cassimeres, Coatings, drap d'ete and doeskin.

Also, has secured the services of the best workmen in the State.

Satisfaction warranted in every respect.

mar 25-tf

A NEW DISCOVERY!!

PHALON'S

"VITALIA;"

OR,

Salvation for the Hair.

CLEAR AS WATER!
WITHOUT SEDIMENT!!
OPEN TO THE LIGHT!!!

For Restoring to Gray Hair its Original Color.

PHALON'S "VITALIA" differs utterly from all the hair coloring preparations heretofore used. It is limpid, sweet smelling, precipitates no muddy or slimy matter, requires no shaking, imparts no stain to the skin. Hold it to the light and it is clear and cloudless. It leaves no mark on the scalp; yet it reproduces in gray hair the natural color that time or sickness may have bleached out of it.

☞ Phalon's Vitalia ☜

is for one sole purpose, that of reproducing, with absolute certainty, the natural color of the hair. It is not intended as a daily dressing, nor for removing scurf or dandruff; nor for curing baldness; nor for stimulating the growth of the hair.—These objects may be accomplished after the color has been fixed with the Vitalia, by Phalon's Chemical Hair Invigorator.

THE VITALIA is a harmless and unequaled preparation for the reproduction of the original hue of gray hair, and nothing else. This is accomplished in from two to ten applications, according to the depth of shade required. Sold by all druggists.

Dec 21, 1869-ao19tm

WE WILL, DURING THE SUMMER KEEP a quantity of

CORN, MEAL, &c., &c.

at the lowest price it can be afforded at.

R. NORFLEET & CO.,
Tarboro' Flour and Grist Mill Company.

mar 29-3m
Henderson *Index* copy.

AGENTS WANTED everywhere to sell the AMERICAN KNITTING MACHINE, the only practical Family Knitting Machine ever invented. Price $25. Will knit 20,000 stitches per minute. Address AMERICAN KNITTING MACHINE CO., Boston Mass., or St. Louis, Mo

mar 4-dawlm

TUFT'S VEGETABLE LIVER PILLS

Cure diseases of the Liver and Stomach

Tuft's Expectorant,

A pleasant cure for Coughs, Colds, etc.

Tuft's Sarsaparilla and Queen's Delight

The great Alterative and Blood Purifier.

Tuft's Improved Hair Dye,

Warranted the best dye in use.

These valuable preparations are for sale by WILLIAMS & HATWOOD,

Jan 9-6m Raleigh, N. C.

HOFFMAN, LEE & CO.

Tobacco Commission Merchants,

63 EXCHANGE PLACE,

BALTIMORE, Md.

Offer their services to the Manufacturers of Virginia and N. C. for the sale of Manufactured Tobacco.

Liberal cash advances on shipments.

ap 20 3m PHILIP A. BALL, Salesman.

JUST RECEIVED

GENTS SILK HATS.

VERY LATEST STYLE, MANUFACTURED ESPECIALLY TO OUR OWN ORDER.

PRIMROSE, PETTY & NEWSOM.

my 17-tf

ANOTHER BEAUTIFUL ASSORTMENT OF Spring and Summer Prints.

PRIMROSE, PETTY & NEWSOM.

my 17-tf

DRESS GOODS, DRESS GOODS,

At

PRIMROSE, PETTY & NEWSOM.

my 17-tf

WE HAVE A FULL ASSORTMENT OF Goods usually kept in a first class Dry Goods House, and offer them at as low prices as any House in the State.

PRIMROSE, PETTY & NEWSOM.

my 17-tf

BY TO-DAY'S EXPRESS!

We have received a beautiful assortment of

8-4 Organdies,
Plain Peques,
Satin striped Peques,
Nansook and Mull Muslins,
Real Hair Cluster Curls,
Wide Sash Ribbons, all colors.

PRIMROSE, PETTY & NEWSOM.

my 20-tf

BY MAIL FREE.

To any address, on receipt of the amount:

Three choice Plants	1.00
Seven Beautiful Plants	2.00
Fifteen Kinds Flower Seeds	1.00

Geraniums, Fuchsias, Verbenas, Double Petunias, Dahlias, Tuberoses, Gladiolus, and Thousands of other Greenhouse and Bedding Plants. Plant Gladiolus Bulbs, now, magnificent new style—sure to bloom, and require little care. Send for Catalogues.

Safe carriage by mail free, guaranteed.

C. B. DENSON,
my 21-d1w&ewlm. Pittsboro' N. C.

ICE! ICE! ICE!

A FULL SUPPLY OF BOSTON ICE, ON hand for the season at the Ice Depot of A. W. PRAPS, Fayetteville St., opposite the Market.

WHOLESALE AND RETAIL.

Raleigh, May 9-tf

OLD CAROLINA BITTERS,

A Delightful Tonic.

WE TAKE GREAT PLEASURE IN OFFERING THE

OLD CAROLINA BITTERS

to the public. They are compounded with great care, and contains some of the best Tonics in the Pharmacopia. As evidence of the superiority of our BITTERS over all other, we have certificates from many of the leading Physicians in our State, who have prescribed them in their practice.

The Old Carolina Bitters

Will be found invaluable for

WANNT OF APPETITE,
GENERAL DEBILITY,
CHILLS AND FEVER,
DYSPEPSIA.

We do not offer our BITTERS as a cure for all diseases, but as an Aromatic Tonic, they have no equal.

For sale by Druggists and Grocers everywhere.

Principal Depot,

GOODRICH, WISEMAN & CO.,
Importers of choice Drugs and Chemicals,
mar 25-eod3m Charleston, S. C.

TO THE LADIES.

Beautiful and cheap new Hats, Bonnets, Ribbons, and everything else in the Millinery line, at MRS. BEASLEY'S, over the Drug Store of Pescud, Lee & Co. Call and examine them.

my 13-tf

The Daily Sentinel.

HARDWARE, CUTLERY, &c.

THOMAS H. BRIGGS,

SUCCESSOR TO BRIGGS & DODD,

DEALER IN

HARDWARE, CUTLERY,

IRON AND STEEL,

PAINTS, VARNISHES, COLORS, OILS,

GLASS,

and all kinds House Furnishing Good

ALSO,

AGENT FOR THE SALE OF

BURR AND ESOPUS MILL STONES,

"Anchor" Belting Cloth,

RUBBER AND LEATHER BELTING, STEAM ENGINES AND SAW MILLS, CIRCULAR SAWS.

Iron Fronts, Verandas, Fences, and all kinds of Ornamental Iron Works

No. 10, Fayetteville Street, RALEIGH, N. C.

RALEIGH

SASH, BLIND AND DOOR FACTORY.

All orders promptly attended to.

THOS. H. BRIGGS, Proprietor.

April 12

COTTON HOES.

8 and 10 inch Hanfled Cotton Hoes—Extra quality, at

my 10-tf T. H. BRIGGS'.

BOOK STORES.

New Music for Piano.

JUST TO HAND THIS MORNING A NUMber of the following elegant Ballads &c.

Not a Crust or The Beggar Boy, Song and Chorus by G. W. Peasley, price	35 cts.
Bonnie Athlone, Song and Chorus by Howard	35 "
You Must't Fool with Cupid by Heath, "significantly" illustrated.	35 "
Also an additional supply of "Don't you go Tommie," Lockwood	50 "
Tommie's Return, "	40 "
Gathering Home "	50 "
Dreaming of Home and Mother, Ordway	40 "
When You and I were Young Maggie, Butterfield	30 "
Pass under the rod, Mrs. Scott	35 "
Driven from Home, Hayes	50 "
Write me a letter from Home, Hayes	40 "
Song of the Sewing Machine	40 "
The sword of Bunker Hill, Convert	30 "
Sword of my Father, Offenbach;	40 "

and several thousand other pieces, Vocal and Instrumental, new and old.

I am receiving new supplies of Music every 3 or 4 days and will be pleased to furnish to order any piece wanted at very low rates.

J. A. JONES,
Bookseller and Stationer,
mar 21-tf Raleigh, N. C.

MISCELLANEOUS.

HO! FOR THE ATLANTIC SHORE.

The sea, the sea, the open sea—
The blue, the fresh, the ever free!

Beaufort Harbor and the Atlantic Ocean!

THE FINEST BATHING, BOATING AND FISHING IN THE WORLD!

THE MACON HOUSE,

Morehead City, N. C.

MESSRS. PEPPER & O'CONNOR, OF RALeigh, N. C., have leased these well-known premises, which are now undergoing thorough repairs and painting, and beg respectfully to announce that the place will be

OPEN FOR THE SUMMER SEASON

ON OR ABOUT

June 1st, 1870.

The premises will be under the sole, immediate control of Mr. W. B. PEPPER, well and favorably known to the frequenters of all the most celebrated summer resorts of this State and Eastern Virginia. His reputation as a caterer will be received as a sure guarantee of the manner in which the MACON HOUSE will be conducted. Everything conducive to the comfort and convenience of visitors will be supplied.

New Bathing Houses,
Boats for Fishing and Excursion Parties,
Fishing Tackle and Bait,
A Cotillion Band,
&c., &c., &c.

Nature made Beaufort Harbor second to no surf and deep-water bathing place in the world. It will be the aim of Messrs. Pepper & O'Connor to establish this truth. Visitors may rely upon an earnest, honest effort to make their stay pleasant and agreeable.

Arrangements are being made with the Presidents of the several Railroads of the State with a view to

WEEKLY EXCURSION TRAINS

at greatly reduced fares. Bathing and Excursion parties for the Banks will be organized and conducted by skilful boatmen and experienced fishermen; also, parties for the celebrated Pony Pennings on the Banks.

Due notice will be given of the Opening Day and Opening Ball.

W. B. PEPPER, JOHN O'CONNOR. } WM. B. PEPPER, SUPERINTENDENT.
my 25-tf

A. BALDING'S

PATENT GLASS SUBMERGED

DOUBLE-ACTING FORCE PUMP.

SUBSTITUTE FOR A FIRE ENGINE.

THIS Pump will pump 30 gallons of water per minute, will never cut out the packing, has no friction, no water ever stands in its pipes to freeze, and is less liable to get out of order than any other pump now used. It can be set up in a short time by any ordinary mechanic.

The No. 3 pump for yard wells will be sold at from $20 to $30, capable of throwing 15 gallons of water per minute. The price of No. 2 for railroad stations, throwing 60 gallons per minute, will be given upon application.

Having the exclusive right to this pump for the States of North and South Carolina, and having established a factory for the manufacture of them at Wilson, N. C., I will receive orders for them at Wilson, and will ship them by Express C. O. D., or, if the money is sent me, by the regular freight. The number of feet in the depth of the well must be given in all cases

ap 18-1y&w JOHN L. KITCHIN.

SCOTLAND NECK, N. C., March 20th, 1870.

Mr. J. L. KITCHIN:

DEAR SIR:—We certify that the "Balding Pumps" put up by you in the town of Scotland Neck are a perfect success. They pump very rapidly, and by attaching hose, will throw water from 60 to 80 feet and would prove invaluable in case of fire.

B. B. Hyman,	P. H. Whitmore,
Thomas F. Hill,	Jno. H. Speed,
Wm. F. Exum,	T. H. Peters,
Alex. W. Smith,	A. Peebles,
A. B. Hill,	Jno. S. Lawrence,
W. C. Smith,	A. S. Hall
G. L. Hyman,	Jas. H. Lawrence,
A. J. Cooper,	Z. C. Biggs,
C. Goss,	N. D. Josey,
B. W. Hyman,	P. W. Smith,
Dr. W. K. Wood,	J. M. Morrisette.

FOR SALE BY

JNO. L. KITCHIN, Wilson, N. C.
Sole Agent for North and South Carolina.
ap 21-4m

Notice.

OFFICE NORTH CAROLINA LAND CO., RALEIGH, N. C., Feb. 27, 1869.

This Company makes no charge for advertising Lands, Farms, Houses, Mines, &c., placed with them for sale. They only charge 5 per cent. on the amount obtained, and this not until the sale is perfected.

GEORGE LITTLE, President.
R. W. BEST, Sec. & Treas.
Feb. 27-tf

"THE LITTLE GEM"

CARHART & NEEDHAM MANUFACTURERS.

FOR CHURCHES, LIBRARIES AND SUNDAY SCHOOLS.

MANUFACTURERS PRICE $440.

CHURCH, SCHOOL AND PARLOR ORGANS.

The instruments we offer excel all we have tried and contain many new and valuable improvements, such as: DOUBLE EXHAUST BELLOWS, PNEUMATIC STOP, COMBINATION SWELL, etc.

The tone is clear, sweet and organ-like. Warranted for ten years. Prices from $75 to $2,500.

J. E. NASH, Sole Agent for State of North Carolina.

feb 23-1y

MISCELLANEOUS.

FIRE INSURANCE!

WE BEG LEAVE TO INFORM THE MERchants and property owners of Raleigh, that we have added to our list of Fire Insurance Companies, the following strictly a No. 1 Companies, THE

OLD DOMINION INSURANCE CO., of Richmond, Va.

CASH CAPITAL AND ASSETS OVER $200,000.

THE

"PHENIX INSURANCE COMPANY of Brooklyn, N. Y.

CASH CAPITAL AND ASSETS, $1,000,000.

We are prepared to write policies in these and other first class Companies of our Agency, on all classes of risk; upon more favorable terms to the assured, than have yet been offered. Parties desiring their property insured will do well to examine our rates before insuring elsewhere

MARTIN & FINCH,
GEN'L INSURANCE AGENTS,
Express Building, Raleigh, N. C.
my 27 d1m

ARE YOU INSURED?

SECURITY AGAINST LOSS BY FIRE!

NORTH CAROLINA

HOME INSURANCE COMPANY

A First Class North Carolina Institution!

Assets over - - - $160.000

THIS COMPANY PAYS ITS LOSSES PROMPTLY AND FAIRLY

It circulates its earnings at Home.
It paid $12,000 in losses, during the late winter, punctually and equarely.

AGENTS IN ALL PARTS OF THE STATE.

This Company appeals with confidence to the insurers of property in North Carolina for support. Its rates are as moderate as safety will justify and its affairs are judiciously and economically administered.

PRINCIPAL OFFICE: One door South of Raleigh National Bank, Raleigh, N. C.

SEATON GALES, Sec.,
W. H. MURDOCH, Ass't., Sec. & Local Ag't.
R. H. BATTLE, Jr., PRESIDENT.
REV. W. E. PELL, VICE-PRESIDENT.
ap 16-tf

UNPRECEDENTED SUCCESS

Medal Awarded by the Paris Exposition, 1867.

THE AMERICAN COMBINATION Button Hole & Sewing Machine

Has been honored with the *highest award* in premiums and diplomas wherever entered for competition at *fairs* and exhibitions held during the past season.

THE SIMPLICITY, EASE AND CERTAINTY with which this machine operates, as we as the uniform excellence of its work, throughout the entire range of Sewing, in

Stitching, Hemming, Felling, Tucking, Cording, Braiding Quilting, Gathering & Sewing on, Overseaming, Embroidering on the Edge, and its Beautiful Button-Hole and Eyelet Hole Work,

Place it unquestionably far in advance of any other similar invention.

It is also the CHEAPEST intrinsically, as well as the BEST, since it is ready TWO MACHINES combined in one, (by a simple and beautiful mechanical arrangement never before accomplished by human ingenuity,) making either the Lock Stitch, or Button-Hole Stitch, as occasion may require. It is, at the same time, simple in construction, comparatively noiseless, easily understood, and in a word, it combines with these ADVANTAGES, EXCLUSIVELY ITS OWN, THE MOST DESIRABLE QUALITIES OF ALL OTHERS.

The public are invited to examine this remarkable machine at Miss Tompkins' Boarding House, (Mrs. Thompson's old stand,) Fayetteville Street, and at Watson's Photographic Gallery.

Instructions in the use of the machine will be given to all purchasers *gratis*.

ap 5-dsw4wim W. SHELBURN, Agent.

W. T. ADAMS & SONS.

FOUNDERS AND MACHINISTS.

MAKE and repair all kinds of Machinery, farm implements &c., particular attention paid to the repair of Steam Engines, Saw Mills, Grist Mills &c.

WANTED, (50,000) fifty thousand pounds of old Cast Iron for which we will pay the highest cash price.

Raleigh, March 2-d3m

FOR SALE.

Very desirable Real Estate, consisting of Four Tenements on Hillsboro Street. Two good wells of water on the premises and the property is now under rent for $940. A bargain can be had by addressing Box 280, P. O.

my 21-1m

MISCELLANEOUS.

YARBOROUGH HOUSE,

FAYETTEVILLE STREET,

RALEIGH, N. C.

Having no connection with any other Hotel in Raleigh, I shall make the

YARBOROUGH HOUSE,

WHAT IT HAS BEEN,

The only first Class Hotel in the City.

J. M. BLAIR, Proprietor.

mar 5-tf

JOHN ARMSTRONG,

BOOKBINDER

AND

BLANK BOOK MANUFACTURER,

OVER THE N. C. BOOKSTORE,

RALEIGH, N. C.

Trial, Execution, Minute and Recording Dockets made to order.

North Carolina Reports and other Law Books bound in superior Law Binding.

Missing numbers of the Reports supplied and odd numbers taken in exchange for binding.

Dec. 1

TIN-WARE AND SHEET IRON

MANUFACTORY.

AND STOVE AND OIL WARE ROOMS.

LOUGEE'S OLD STAND,

Cooking, parlor, and office Stoves.
All kind of Lamps and Fixtures,
Kerosene and Excelsior Oils.
And Household and Kitchen Goods.
For Sale.

Roofing's, guttering and repairing done with despatch, and warranted.

Cash paid for old Brass, Copper, Lead and Pewter.

GEO. E. LOUGEE, Ag't.

ap 15-tf

VALUABLE LAND FOR SALE!

IN WAKE COUNTY.

BY VIRTUE OF A JUDGMENT OF THE Supreme Court, I shall offer for sale at the COURT HOUSE DOOR, in the city of Raleigh, on

Wednesday, June the 15th, 1870.

between the hours of 12 M. and 1 P. M., the valuable tract of land on which Jos. A. Peebles now resides situated about twelve miles east of Raleigh, adjoining the lands of Kearney Upchurch, Solomon Pace, R. S. Perry and others.

CONTAINING ABOUT 446 ACRES.

This land has a fair proportion of wood and cleared land, is fertile, and yields the staple products of this section.

TERMS: CASH.

WM. H. BAGLEY,
my 13-d3tawtds COMMISSIONER.

Colored Pocket Maps of North Carolina.

TO Be had at any of the Book Stores in this City. Published by the North Carolina Land Company.

Price only 25 cents.

ap 27-tf

MANHOOD!

A MEDICAL ESSAY ON THE CAUSE AND CURE OF PREMATURE DECLINE IN MAN, the Treatment of Nervous and Physical Debility, etc.

"There is no member of society by whom this book will not be found useful, whether such person holds the relation of Parent, Preceptor, or Clergyman."—*Medical Times and Gazette.*

Sent by mail on receipt of fifty cents. Address the Author, DR. E. DE F. CURTIS, Washington, D. C.

aug 27-d3tawly

JAMES M. TOWLES,

GENERAL COMMISSION MERCHAN

AND

AUCTIONEER,

RALEIGH, N. C.,

GRATEFUL FOR PAST FAVORS, RENEWS his pledge to serve his old friends and the public to the best of his ability. Special attention to the purchasing, Sales, or renting of Real Estate, Personal Property, Cotton and all kinds of Country Produce and Merchandize.

sept 18-tf

LIFE INSURANCE.

BEYOND DOUBT,

THE CONNECTICUT MUTUAL IS THE STRONGEST LIFE

INSURANCE COMPANY,

IN THE WORLD;

ASSETS OVER $30,000,000,

RATIO OF EXPENSES TO TOTAL RECEIPTS, IN 1870, $3,360,000.

Dividend payable in 1870, $3,360,000.

The ratio of Assets to Liabilities, as reserved by the New York Legal Standard, is $115.50 per $100 insured. It embraces all desirable forms of insurance upon strictly equitable terms and the cheapest attainable rates of cost.

SAM'L. DOUGLAS WAIT, Gen. Ag't., Office, Raleigh, N. C.

sp 15 tf

MISCELLANEOUS.

NON-EXPLOSIVE COMBINATION BURNING FLUID

THE CHEAPEST, BEST AND SAFEST ILLUMINATING AGENT IN

THE WORLD!!

No more Exploded Cans!—No more Exploded Lamps!
No more Smoke!—No more Grease!
No more Fires!!

EVERYBODY PREFERS IT AFTER GIVING IT A TRIAL!

IT costs less!—It lasts longer!—Gives a more Brilliant Light!—May be burned in hand lamps, without chimney.

Guaranteed to make a better and safer Light than Coal Oil and to be NON-EXPLOSIVE!!!

No accidents have ever happened with it.

Protected by Copy right for 28 years from May 9th 1868.

The above Fluid has been in constant use for upwards of three years, and has sustained its unrivalled reputation, as a brilliant, non-explosive illuminating agent, though subjected to the severest tests. Being universally conceded to be superior to Kerosene or Coal Oil. It makes a better light and more of it, than any other illuminating compound: Soft, clear, steady and uninjurious to the eyes. All that is asked is, a fair and impartial trial.

Among the numerous testimonials received read the following:

PHILADELPHIA, March 15th, 1869.

The undersigned, having witnessed the experiments of Messrs. Hale & Co., with their Combination Burning Fluid, take pleasure in commending it to the public. The various tests to which the Fluid was subjected, was in the highest degree satisfactory. We have no hesitation in pronouncing it to be a *safe and brilliant* illuminating agent. Its cheapness added to its other good qualities, should insure its introduction into every family in the country, where Kerosene Oil is used.

Jas. T. Howard Sew'g Kensington Fire Insurance Company, O. W. Whitaker Insurance Broker Walnut St., Jno. V. Horn Insurance Broker Walnut St., Philadelphia; Rich'd K. Miller Insurance Agent 112, Federal St., Camden, N. J.; Warner King & Co., Petroleum Dealers 111, Walnut st., Henry Snyder, Supt. Empire Stoves for Petroleum, Geo. H. Mowry, Ganger and Inspector Coal Oil Philadelphia; Evans, Stone & Davis Dealers in Petroleum 104 Arch St., Philadelphia.

Testimonials without number from citizens of this, as well as those of other States might be published, but the above is sufficient. Any person having the Right can make 8 to 10 bbls., of the Fluid in an hour.

For county Rights, to make, sell, and use, in North Carolina or any other Southern State or for further information, address,

DAN'L S. HILL, Louisburg, N. C.,
Sole Agent of Jos. Hale & Co., for N. C.
ap 19-tf

ROCKBRIDGE ALUM SPRINGS, VA.

Open May 15th, 1870.

THIS FAVORITE AND CELEBRATED Watering Place is now in complete order for the reception of guests. Important improvements have been added to the buildings since the establishment passed into the hands of the present proprietor, and it is his purpose to keep it in a style not surpassed anywhere in Virginia. The waters of these special springs either cure or greatly relieve most cases of Scrofula, Incipient Consumption, Chronic Bronchitis, Chronic Laryngitis, Chronic Pneumonia, Chronic Dyspepsia, Chronic Diarrhœa, Painters. They are also a great value in those affections which are peculiar to the female constitution, and as an aperient, a tonic and general restorative, they are, perhaps, unrivalled amongst mineral waters. The proprietor will have provided for the lawns and ballroom a first-class band of music, and in general all the sources of amusement and recreation usually found at our best summer resorts will be at the command of the guests at "ROCKBRIDGE ALUM." The place is within eleven to thirteen hours of Richmond, Washington, Baltimore, &c., by rail, all in daylight. Passengers leave the cars of the Chesapeake and Ohio Railroad at Goshen Depot, and new and elegant stage coaches, passing rapidly over a smooth and level road of only eight miles, set down the visitors at the Springs to tea.

JAMES A. FRAZIER, Proprietor.

☞ The Rockbridge Water and Alum Mass for sale by the principal Druggists of the United States.

Descriptive pamphlets sent free on application.

May 30-d1m.

CLEAVELAND MINERAL SPRINGS.

(FORMERLY WILSON'S.)

Having purchased Dr. Taylor's interest in this property, the subscriber proposes to open the Boarding House on the 15th of June, under the supervision of J. W. Williams, late of the Mansion House, Charlotte.

The train on the Charlotte & Rutherford Road leaves Charlotte at 7 o'clock, A. M., daily, (except Sundays,) and arrives at Cherryville at 11 o'clock, where good Hacks with careful drivers will be ready to convey passengers to the Springs at reasonable rates.

CHARGES FOR BOARD:

$3 per day; $15 per week; $48 for 4 weeks. For children and servants in the usual proportion. Children under 2 years no charge. A liberal discount made to families and parties spending the whole season in the House.

The subscriber would avail himself of this occasion to acknowledge, very gratefully, the liberal share of patronage heretofore extended to these Springs by the public.

JNO. J. BLACKWOOD,
my 30-d2m. Post Office, Shelby, N. C.

Raleigh Standard, Newbern Journal of Commerce and Times, Wilmington Star and Journal, Fayetteville Presbyterian, Yorkville Enquirer and Chester Reporter, copy once a week for four weeks and forward bill to Shelby, N. C.

DR. EMERY, SPECIALIST! TREATS SUCcessfully all skin diseases and diseases of the Genito-Urinary Organs. Also, diseases of Females. J. R. HOGAN, M. D.

DR. EMERY, OFFERS HIS SERVICES TO those afflicted in Raleigh.

Office hours from 9 to 12 A. M.
Visiting hours from 2 to 6 P. M.
Office at Cottage Hotel.
ap 18 tf

Dress Making.

IN ALL ITS DEPARTMENTS.

MRS. SHELBURN, AT MRS. THOMPSON'S Old Stand, Fayetteville Street, Raleigh, N. C. Having secured the services of the best Dress Makers in each branch of the business, besides facilities for presenting the latest and most reliable styles, can assure the ladies generally that they may rely on having their materials made in the best manner and the fitting always graceful and accurate.

Wedding and Traveling Dresses and other transient work done at very short notice.

Ladies who wish to make up their own materials would do well to have their Dresses and Waists cut and basted.

ap 5-tf

LIME, LIME.

A supply of fresh burnt Lime, received to-day direct from vessel and sold at reduced price at Depot.

JAMES M. TOWLES.
my 19-1w

MISCELLANEOUS.

STATE OF NORTH CAROLINA, ORANGE, COUNTY.

IN THE SUPERIOR COURT OF ORANGE COUNTY

MAY 9th 1870.

Henry T. Carlton and wife Milly, Frances Vickers, Willy Rhodes, John Anderson and wife Mary Ann George W. Vickers and wife Malinda, Thomas Vickers, Zachariah Rhodes and Penelope Dilliard, *Plaintiffs.*

vs.

Richard Coleman and wife Martha, Mitchell and wife Elizabeth, (daughter of Zachariah Trice deceased) James Rhodes, the heirs of John T. Price, the heirs of Rhodes Trice, the heirs of James H. Trice, the heirs of Pleasant Rhodes and the heirs of James Gilbert and wife Mary, *Defendants.*

Petition for the sale of 400 acres, more or less, of land, in Orange County, for partition among the parties, as heirs of William Trice, late of Orange county, deceased.

It appearing to the satisfaction of the Court, that the above mentioned defendants are non-residents of the State, and that they are proper parties to the above suit, they are hereby summoned in the name of the State, to appear in the same, before the Clerk of the Superior Court of Orange County, at his office in Hillsboro, upon Wednesday, July 6th, 1870, then and there to answer the above named petition, otherwise the plaintiffs will apply to the Court for the relief in such petition demanded.

In testimony whereof, the undersigned, George Laws, Clerk of the said Court hath hereunto set his hand, upon this 9th day of May A. D. 1870.

GEORGE LAWS,
my 12 d1w6w Clerk, &c., &c.

STATE OF NORTH CAROLINA, WAKE COUNTY.

Attachment.

SAMUEL GIBBONS, vs. T. S. WILLIAMSON.

It appearing to the satisfaction of the Court that the defendant, T. S. Williamson, is a non-resident of the State of North Carolina; it is therefore ordered by the Court, that publication be made in the Weekly SENTINEL, a newspaper published in the city of Raleigh, for six successive weeks, notifying the said T. S. Williamson to make his personal appearance before the Hon. the Judge of the Superior Court for Wake county at the next term thereof, to be held at the Court House in the City of Raleigh, on the 9th Monday after the second Monday in August 1870, then and there to plead, answer or demur to the complaint filed in the said action, in the Clerks office of said Court, at the last term of said Court or the plaintiff will move for judgment pro confesso, awarding to the complaint.

In witness whereof, I hereunto annex my hand and seal, this 18th May, 1870.

[SEAL.] J. N. BUNTING,
my 19-dsaw6w Clerk.

NOTICE.

THE NORTH CAROLINA CENTRAL IRON and Steel Mining and Manufacturing Association is this day dissolved, the members having accepted a charter granted by the Legislature of North Carolina.

PHILADELPHIA, May 17, 1870.

A MEETING OF THE STOCKHOLDERS OF the North Carolina Centre Iron and Manufacturing Company, was held at the office of the Company No. 125 South 4th Street, Philadelphia, when the following gentlemen were elected Directors, viz:

J. D. SERGEANT,	WM. ROTCH WISTER,
T. J. HOUSTON,	L. RODMAND,
ROBT. S. BUCK,	THOMAS GRAHAM,
NATH'L ELLMAKER, Jr.,	WM. M. BUCK,
	JOHN HOUSTON, Jr.

At a meeting of the Board of Directors held same day Thomas Graham was elected President and T. B English Secretary and Treasurer.

PHILADELPHIA, May 17, 1870.
my 27-dsaw3w T. B. ENGLISH, Sec'y.

LIFE INSURANCE.

P. F. PESCUD,

GENERAL LIFE & FIRE INSURANCE AGENT.

RALEIGH, N. C.

INSURES every description of Buildings, Merchandise, Factories and Mills at the lowest rates, and promptly pays all losses as soon as adjusted. He represents the Liverpool and London and Globe, Atlantic of Brooklyn, Security of New York, Putnam of Hartford, Georgia Home of Columbus, and Home of New Haven their combined capital and assets exceed $25,000 000.

UNUSUAL inducements are offered those who want insurance on DWELLINGS, CHURCHES, and *isolated* first class Buildings.

Apply to P. F. PESCUD,
Gen'l Ins. Ag't.
mar 25 2aw3m Raleigh, N. C.

ANNUAL STATEMENT

OF THE

Georgia Home Insurance Co.,

COLUMBUS, GEORGIA.

INCORPORATED 1859.

CAPITAL $350,000.

Assets Jan. 1, 1870, $468,072 42.

RECEIPTS AND DISBURSEMENTS FOR TWELVE MONTHS ENDING JANUARY 1, 1870.

RECEIPTS.

Premiums	$220,051.36
Interest	10,920.67
	$ 230,931.97
Balance from Jan. 1, 1869	11 657.00
	$284,578.97

DISBURSEMENTS.

Losses	$98,765.17
Reinsurance & Return Prem's	10,618.65
Commissions to Agents	29,361.32
Taxes and all other expenses	39.251.46
Balance January 1, 1870	106,584.39
	$284,578.97

Assets.

	Par Value.	Market Value.
Mobile & Girard R. R. 8 per cent. Mortgage Bonds	$27,000	$27,000 00
South-Western Railroad 7 per cent. Bonds	5,500	5,500.00
Montgomery & West Point R. R. 8 per cent. Mortgage Bonds	20,500	20,500.00
Central (Ga.) Rail Road 7 per cent. Mortgage Bonds	30,000	30,000.00
Tennessee State 6 per cent. Bonds	20,000	14,743.00
Virginia State 6 per cent Bonds	21,500	15,000 00
Alabama State 5 per cent. Bonds	10,000	7,000 00
City of Columbus 7 per cent. Bonds	15,000	13,750 00
South-Western Rail Road Stock	20,000	20 000.00
Muscogee Manufacturing Company Stock	2,500	2,500.00
Columbus Manufacturing Company Stock	1,000	1,000.00
Eagle and Phenix Manufacturing Company Stock	5,000	5,000.00
Columbus Gas Light Company Stock	2,000	2 500.00
Sundry Local Stocks and Bonds		28,292 81
Real Estate in Columbus, Ga		50,866,73
Bills Receivable		219,318,68
Uncollected Premiums		861.32
Balances with Agents		3,945.10
Cash on hand, and in Bank		8,959 83
Other Assets, [per Statement]		4,148.45
		$468,071 43

LIABILITIES.

Dividends Unpaid	1,963.80
Unadjusted Losses, (included in am't of $98,763.17)	7,763.83—9,727.63

Premiums Received and Losses Paid Since 1865.

PREMIUMS.

Received in 1865—6	$103,959.69
" " 1867	144,891.12
" " 1868	159,653.71
" " 1869	229,001 36

LOSSES.

Paid in 1865—6	$69,339.88
" " 1867	73,342.12
" " 1868	95,383 01
" " 1869	98,763 17

Cash Dividend January 20, 1870, $10 per share.

J. F. BOZEMAN, President.

D. F. WILLCOX, Secretary.

☞ Unusual inducements are offered for first class Dwellings.

P. F. PESCUD, Agent,
mar 23 2aw3m Raleigh, N. C.

PHILLIPS & MERRIMON,

ATTORNEYS AT LAW,

RALEIGH, N. C,

S. F. PHILLIPS. A. S. MERRIMON.
Dec 29-tf

A PROGRESS THE WATCHWORD!

Merit and Success hand in hand!!

BROOKLYN LIFE

INSURANCE COMPANY,

141 BROADWAY,

NEW YORK.

ASSETS - - - - - - - $1,500,000.00!!

Christian W. Bouck PRESIDENT. | Wm. H. Cole, Secretary.
D. P. Fackler, Actuary. | Daniel Ayres, M. D. LL. D. Med. Director.

POLICIES VALUABLE IN LIFE, AS WELL AS AT DEATH!!

THE BROOKLYN LIFE IS THE ONLY COMPANY IN AMERICA WHICH GUARANTEES

DEFINITE CASH SURRENDER VALUES,

IN CASE A POLICY IS FORFEITED FOR NON-PAYMENT OF PREMIUM.

The BROOKLYN LIFF enjoys the highest reputation *for judgment of investment, economy of management, and skill and care in the selection of risks,*—upon which elements of administration the security of a Life Insurance Corporation *depends*

The laws of New York *compel* Companies in that State to calculate the Cash value of their Policies, each and every year, *and a certain legal standard of reserve and accumulation must be held by the Companies to meet all their liabilities.*

Insurers in looking around for Companies in which to insure, should carefully seek for this important SAFEGUARD. It will be found in the BROOKLYN LIFE.

WM. LITTLE, M. D., MED. EXAMINER.

A. W. LAWRENCE,

General Agent for North Carolina.
ap 26 1f Office Raleigh.

GLOBE MUTUAL LIFE INSURANCE COMPANY,

OF THE

CITY OF NEW YORK.

"STRONG, LIBERAL, SAFE, AND OF ESTABLISHED REPUTATION. THE GLOBE OFFERS EVERY INDUCEMENT TO PERSONS DESIROUS OF MAKING PROVISION FOR THOSE WHOM THEY MAY LEAVE BEHIND."

PLINY FREEMAN, President.
LORING ANDREWS, Vice President.
J. A. HADENBURGH, 2d Vice President.
H. C. FREEMAN, Secretary.

Managed by able men, thoroughly experienced in the business of Life Insurance; its business since its organization has exceeded that of any other Company for the corresponding period of its existence.

H. H. GOODLOE, General Agent for N. C.
DR. E. BURKE HAYWOOD, Examining Physician.
Gen'l. S. B. BUCKNER, Manager Southern Dep't.

The Globe has peculiar claims upon the Southern country, from having first introduced the non-forfeiting feature in all its policies. Its President, Mr. Pliny Freeman, was the inventor of the ten-year, non-forfeiture plan, and introduced it in the Company with which he was then connected.

The Globe takes no notes; but receives its premiums in cash, and pays its policies in cash, without deduction.

To those desiring it, the Company will issue policies, registered and certified by the Superintendent of the Insurance Department of New York, as "secured by pledge of public stock."

OFFICE, ON FAYETTEVILLE STREET,
OPPOSITE THE POST OFFICE:

The rooms lately occupied by Geo. M. Whiting, Esq.; where the Agent will be pleased to give any desired particulars.

JOHN SKINNER, AGENT,
Raleigh, N. C.

1870

THE ÆTNA LIFE,

OF HARTFORD.

IS THE LEADING COMPANY IN NORTH CAROLINA AND RANKS AS ONE OF THE FIRST COMPANIES OF THE CONTINENT.

Assets $14,000,000.00.

DIVISIBLE SURPLUS $3,000,000.00,

AND CONSTANTLY INCREASING.

ALL THE SURPLUS OF THE COMPANY DIVIDED AMONG THE ASSURED.

DIVIDENDS DECLARED AND PAID ANNUALLY ON THE CONTRIBUTION PLAN.

ALL POLICIES (AFTER TWO FULL PAYMENTS) NON-FORFEITABLE, AND SO EXPRESSED ON EACH POLICY.

No Restrictions as to Residence and Travel in the United States.

RATES LOWER THAN ANY OTHER COMPANY THAT PAYS DIVIDENDS TO POLICY-HOLDERS.

IT ISSUES ALL THE VARIOUS FORMS OF LIFE AND ENDOWMENT POLICIES.

LOSSES PAID PROMPTLY IN CASH.

W. H. CROW,

General State Manager for North Carolina and Virginia South of the James River.

OFFICE—RALEIGH, N. C.

March 18-tf15